WEATHER SYNOPSIS

The barometer is abnormally low over Northern British Columbia, and unsettled, rainy, mild weather is general from Prince Rupert southward to the state of Oregon. Snow has fallen in Alberta and Saskatchewan and Lower temperatures are reported in Alberta.

The Daily Colonist.

(ESTABLISHED 1858)

COLONIST TELEPHONES

Business Office	11
Circulation	12
Job Printing	197
Editorial Rooms	80
Editor	2111

NO. 299—SIXTY-SEVENTH YEAR | VICTORIA, BRITISH COLUMBIA, WEDNESDAY, NOVEMBER 25, 1925 | EIGHTEEN PAGES

Victoria Trip Luring Eighty From Olympia

Senators and Representatives Abandoning Turkey and Pumpkin Pie for Legislative Trip Here

Vanguard to Arrive Tomorrow Morning

Rest of Party to Come in Afternoon — Washington Legislators to Press for a Return Visit

(Special to The Colonist)

OLYMPIA, Wash., Nov. 24.—Some of the more vital questions before the special assembly of the Washington Legislature, in session here, paled to insignificance today as at least eighty people connected with the affairs of the session devoted themselves to the business of forgetting one of the great national institutions of the United States—a Thanksgiving Day dinner at home.

In the minds of a large group of the senators and representatives, the lure of turkey and pumpkin pie has been crowded out and the attractions of the special trip to Victoria, planned for Thursday, which is the American Thanksgiving Day, have won first place.

Large Party Coming

The officials of the state administration will be represented on the trip by Lieutenant-Governor W. Lon Johnson. In the party there will also be at least six senators and from thirty to thirty-five representatives. The total of those making the trip will be appreciably swelled by wives of the legislators, State House employees, Olympians and a corps of State House newspaper correspondents.

Most of those who are planning to make the friendship trip will leave Olympia Wednesday afternoon or evening, a few of them connecting with a midnight boat at Seattle and proceeding directly to Victoria. The larger section of the party, however, will catch the Canadian Pacific boat leaving Seattle at 9 o'clock Thursday morning. Smaller groups, including those who will stop in Seattle to witness the University of Washington vs. University of Oregon football game Thursday, will arrive at Victoria with each later boat until the full party is gathered together by Friday noon.

Twenty Arriving in Morning

About twenty people are expected to take the Wednesday night boat. Several representatives are intending to drive north and to ferry to Victoria.

Continued on Page 11

Vote on War Not Favored By Mr. Baldwin

Government Not Prepared to Recommend Consulting People First — Canadian Position Different

LONDON, Nov. 24.—In the House of Commons today a Labor member asked whether the Government was prepared to recommend to Parliament that Great Britain should not again be committed to war without the approval of the people, given in a general election.

Premier Baldwin replied in the negative.

The questioner then asked whether Premier Baldwin was prepared to follow the lead given in this matter by the leader of the Conservative Party in Canada.

The Premier replied that Canada was in a different position from Great Britain.

The matter ended there.

From the Colonist Tower

Wednesday, November 25

329th Day, 1925

THE WEATHER

Victoria and Vicinity—Fresh to strong southerly and westerly winds, generally fair and mild with occasional rain.

Sun Rises: 7:36 o'clock.
Sun Sets: 4:23 o'clock.

High Tide: 11:38 a.m., 8.8 feet.
Low Tide: 4:17 a.m., 4.5 feet.

Deep Sea Shipping

Arrivals—
Ss. President Jefferson, from Yokohama, 5 p.m.
Ss. Yokohama Maru, from Yokohama, 8:30 p.m.

The News

Local and Provincial—
Memorial service for late Queen Alexandra will be held in Armories on Friday morning.
Eighty coming from Washington State capital Thursday on visit to B.C. Legislature.

Dominion, Imperial and Foreign—
Pre-war ballot not favored by British Government, Premier Baldwin tells Commons.
Attitude of British Dominions towards Locarno pact debated at length in House of Lords.
Free State cabinet survives Ulster border crisis.
Senator Doumer offered French premiership.
Besieged garrison in Syria rescued by French.
Fresh strife breaks out in China between Chang and Feng forces.

Where Tribes Are Fighting French

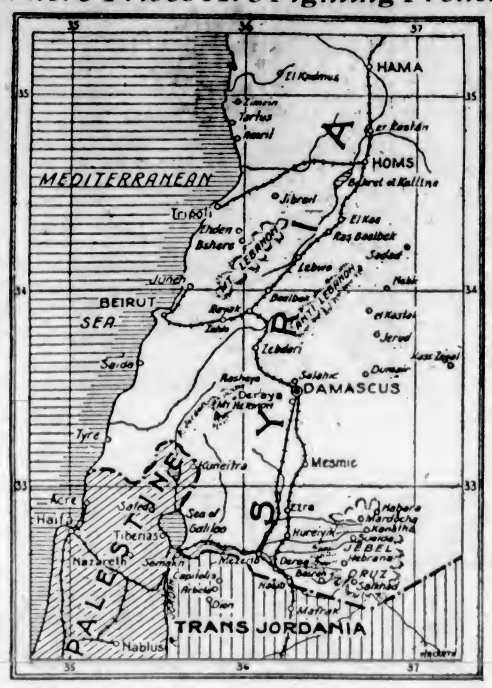

From the Great Desert to the sea, except where French garrisons are established, the Syrians are in revolt against the French methods of administration of Syria under the League of Nations mandate. Damascus has been bombarded, with heavy losses.

French Rescue Garrison Of Besieged Syria Town

Defending Force of 250 Men Saved From Annihilation at Hands of Rebels—Native Leader Issues Manifesto Demanding Complete Independence

BEIRUT, Nov. 24.—French reinforcements converging on the town of Rasheiya, west of Damascus, have routed the Druse tribesmen who were investing the French garrison of 250 men, thereby rescuing the defenders from what seemed at times annihilation.

Prior to the relief of the garrison the French artillerymen within the citadel bombarded the town, which was then on fire. Various French columns were dispatched hastily, and the concerted attack swept the tribesmen before them, inflicting what are described as "considerable losses."

The Druses launched violent but unsuccessful attacks against Rasheiya Saturday and Sunday night and Monday morning.

Independence Demanded

Sultan Hasha Atrash, chief of the Druse tribesmen, has issued a manifesto with reference to rumors that certain persons were planning to negotiate with the new High Commissioner on the future of Syria.

"We will not accept anything less than complete independence," the manifesto declares, "nor allow anyone to negotiate for us, except those we have empowered to negotiate. Any secret negotiations are without our knowledge, and will be unavailing. Nothing will deflect us from the patriotic struggle until all the wishes of Syria have been realized, especially after the grave misfortunes the mandatory power has caused our brothers in Damascus."

All today there was severe fighting in the Bika Valley, where the insurgents attacked two columns of French reinforcements.

Two Hundred Natives Killed

The French forces, comprising 2,500 cavalry and infantry with Spahis and Moroccans, defeated the Druses with severe losses. The Druse force at first numbered only 1,000, but as the fighting progressed, they sent scouts into the villages shouting:

"Rise up, brothers; the French are coming," and 1,000 more hardy mountaineers poured from the foothills to join the rebels.

Several times during the fighting airplanes from Rayak joined in spreading death among the tribesmen, who lost 200 killed.

Held for Toronto Police

VANCOUVER, B.C., Nov. 24.—Samuel Hill is held in custody here for Toronto police. It is alleged that Hill, who was arrested today on instructions from the East, is wanted in the Ontario city on charges of forgery and theft of a bankbook.

C.P.R. Earnings Grow

MONTREAL, Nov. 24.—Canadian Pacific Railway earnings for the week ending November 21 were $4,746,000, an increase of $496,000.

Premiers May Not Sign Locarno Pact

Ambassadors May Affix Signatures to Document Instead as Result of Queen's Death

LONDON, Nov. 24.—The Premiers and Foreign Ministers who were to have signed the Locarno security pact here, December 1, may not come to London after all, but delegate the signing to their ambassadors, owing to the death of Queen Alexandra. The British Government has suggested this to France, and while no reply has yet been received, it is believed probable that all parties will agree.

As far as the public is concerned this will remove about the last picturesque touch to the ceremony of signing, as all the festivities, for which elaborate preparations had been made, have already been cancelled owing to the Queen Mother's death.

Telegraphers' Official Dies

SAVANNAH, Ga., Nov. 24.—W. T. Brown, Denver, first vice-president of the Union of Railroad Telegraphers, died here tonight at ten o'clock.

Fresh Strife Follows Lull In China War

Honan Governor's Action in Renewing Fighting Sets Chang and Feng Again at Loggerheads

PEKING, Nov. 25.—Marshal Chang Tso Lin, the Manchurian War Lord, is completing the concentration of his forces around Techow, northwest of Tsinan, in the Province of Shantung, apparently with the intention of forcing the fighting against the Shantung invaders.

After a fortnight's lull, which was devoted to peace talk, General Yueh Wei Chun, governor of Honan, allegedly in defiance of the presidential order to refrain from hostile movements, now is pushing his troops into Shantung from the West, which is impelling Chang to go to the defence of the province.

General Yueh, who commands the second so-called "People's party," under General Feng Yu Hsiang, the Christian general, appears to be violating the truce between Feng and Chang. Chang therefore has notified the chief executive and Feng that they must control General Yueh on pain of precipitating hostilities.

The advance of the Yangtse army appears to have halted on the southern Shantung border.

War Minister Wu Kuang Shin, who has been mediating between Chang and Feng, is reported to have informed the cabinet that fighting between their forces is now virtually inevitable and that both sides are almost completely prepared for action.

Welsh Dubbed Language of Day When Men Did Not Wash Selves

LONDON, Nov. 24.—"The Welsh language belongs to the days when people wore armor and did not wash themselves. It is of little use in this workaday world," said Chairman Davies, of the Montgomeryshire, Wales, County Council in defending the appointment of the chief constable whose ignorance of the Welsh language had led to protests against the appointment.

Chairman Davies himself is 100 per cent Welshman. He declared that the new appointment was not a matter of sentiment but business, and the Welsh language did not provide words for use in business conversation or correspondence.

Sen. Doumer Asked to Head Paris Cabinet

M. Briand Turns Down Premiership—Blocked From Forming Ministry by Demands of Socialists

Senator to Make Decision Today

Success of New Leader Is Doubtful — Deputies Dubious as to Ability to Slay Financial Dragon

PARIS, Nov. 24.—The Socialists' demands for half the portfolios in the new government, and for the right to name the new Premier and to dictate the financial policy, blocked cabinet-making negotiations today and spoiled the efforts of M. Briand to form a ministry.

M. Briand finally declined to attempt formation of a cabinet, and suggested Senator Paul Doumer, former Finance Minister, who consulted with President Doumergue and requested twenty-four hours to give his final answer.

Leon Blum, Socialist leader, and Paul Boncour refused positions under M. Briand, while the entire Socialist group decided that it must be allowed to name at least half the new ministers and adopted a resolution declaring that it could support the Government only on condition that the Government adopt the Socialist project for a capital levy.

Portfolios Offered

M. Briand offered portfolios to M. Painleve and M. Herriot. M. Painleve declined and M. Herriot made his acceptance conditional upon the participation of the Socialists.

As a seemingly well laid plan to manoeuvre him into a corner, M. Briand informed President Doumergue that Senator Doumer seemed to be the most likely man to rally a safe majority in the Chamber.

M. Doumer agreed to see what he could do and started on his task at once by obtaining M. Briand's assurance that he would stand by him as Foreign Minister.

The Senator apparently is sure of success, as he went to work this evening on financial projects he proposes to introduce in the Chamber immediately if he becomes Premier.

Socialists Against Him

There was less confidence among the deputies in M. Doumer's ability to solve the situation. The Socialists declared they would have none of him. The Radicals are divided; a considerable number are hostile because M. Doumer is not regarded as a man of the Radical-Socialist coalition.

Continued on Page 2

Memorial Service Details Completed

Public Service Will Be Held at Armories on Friday at 10:30 o'Clock

The public memorial service for the late Queen Mother will be held at the Armories, Bay Street, at 10:30 o'clock on Friday morning, synchronizing with the service at Westminster Abbey for Queen Alexandra.

The service, of which Rev. A. deB. Owen, president of the Ministerial Association, is chairman, and Rev. R. W. Lee, secretary, has been working hard to secure not only speakers and an attractive programme, but also suitable decorations and adequate seating accommodation. The galleries will be draped with purple, it was announced yesterday, and a band will render selections. The speakers will be Hon. A. M. Manson, Attorney-General, on behalf of the Government, and Rev. Dr. W. G. Wilson, pastor of First United Church, on behalf of the clergy of the city.

The order of the service will be as follows:

Selection by military band.
"God Save the King."
Invocation by Rev. A. deB. Owen.
Hymn: "Unto the Hills Do I Lift Up My Longing Eyes."
Scripture reading, Rev. Dr. W. Leslie Clay, D.D.
Prayer, Rev. R. W. Lee.
Solo, "O Rest in the Lord," Mrs. Jesse Longfield.
Address, Hon. A. M. Manson.
Hymn, "Peace, Perfect Peace."
Address, Rev. W. G. Wilson, D.D.
Hymn, "For All the Saints."
Band selection, "Dead March, in Saul."
Benediction, Rev. H. Knox.

Christ Church Cathedral

The memorial service at Christ Church Cathedral will be held at 5 o'clock on Friday. The Bishop of Columbia, the Dean and a member of the clergy will take part. The service will be choral and will continue for not more than forty-five minutes. It is hoped that business men will attend after office hours.

Battered Nippon Ship Limps Into Honolulu

SAN FRANCISCO, Nov. 24.—The marine exchange of the Chamber of Commerce tonight received a message from Honolulu saying that the steamer Ryuoh Maru limped into that port today after a ten-day battle with storms in mid-Pacific. The ship's bridge, chart room and captain's cabin were badly damaged and her steering gear crippled. The Ryuoh Maru, of 3,467 tons net, sailed from Vancouver, October 13, for Kobe.

Ex-M.P.'s Wife Dies

VANCOUVER, Nov. 24. — Mrs. Clements, wife of Herbert S. Clements, ex-M.P., died here this morning.

Night Sessions of B.C. Legislature to Commence Monday

NIGHT sessions of the British Columbia Legislature will commence next Monday, according to present plans of the Government. Premier Oliver gave notice of motion yesterday that authority for holding two sessions daily would be sought on Friday of this week.

Farmers Work For Defeat of New Minister

Agricultural Union Lines Up With Liberal Candidate in British By-Election—Dissatisfied With Government

LONDON, Nov. 24.—An interesting phase of the by-election in the Bury-St. Edmunds division of West Suffolk, where Right Hon. W. H. Guiness, former Financial Secretary of the Treasury, is offering himself for re-election because of his appointment as Minister of Agriculture, is the opposition of the Farmers' Union to his return to Parliament. He is a Conservative and has represented the riding since 1907, and ninety-five per cent of the Farmers' Union are normally Conservatives, but they are dissatisfied with the Government's agricultural policy.

The union has been demanding Mr. Guiness inform them as to what the Government intends doing to assist agriculture, but the latter has been asking for time to consider this and other matters before giving them his reply.

The union today declined to wait any longer, and resolved to oppose the Government candidate and support the Liberal candidate, George Nicholls. The farmers allege that the Baldwin Government has neglected their interests and they find fault with the Government's refusal to tax imported malting barley.

Ald. Marchant Not to Oppose Mayor Pendray

Will Seek Re-election as Alderman—Mr. Litchfield and Mr. Ridgway Wilson Urged to Run for Council

Ald. William Marchant will not oppose Mayor Pendray's return to office but will stand again for a seat on the council.

In announcing his candidature to The Colonist last night, Ald. Marchant said that many of his friends had urged him to run for Mayor this year, but that he had declined, as he thought the chief magistrate of the city should have a two-year term.

With nomination day but a scant eight days away, interest in the forthcoming municipal elections is singularly apathetic, judging from the unusual dearth of candidates. Last year there were four candidates for Mayor alone. This year no one can be found with sufficient temerity to oppose Mayor Pendray's re-election.

Ald. Shanks is awaiting the result of the city's fight to secure validating legislation for the Esquimalt waterworks expropriation before making up his mind whether to run for Mayor, he says, with the expropriation, which he opposes, as a campaign issue.

The names mentioned most recently in connection with the elections are those of School Trustee H. O. Litchfield as a candidate for aldermanic honors, and Mr. Ridgway Wilson as a candidate for office on the School Board.

Undecided

The former stated last night that he had not yet decided definitely to run for a seat on the council, but that he was considering the matter. Mr. Wilson is being urged by his friends to stand for school trustee.

Mr. Oscar Bass, well-known lawyer, is also being urged by friends to seek election to the School Board. He was still considering his decision, he said last night. It is believed that

Continued on Page 3

No Misgivings Held Regarding Dominions' Views of Locarno Pact

House of Lords Thinks Overseas Governments Should Support Britain—Must Not Think They Have No Obligations, Says Viscount Grey—Would Rally in Time of War, Believes Earl of Balfour

Dominion Obligations Under League Declared Lessened by New Pact

LONDON, Nov. 24.—The attitude of the British Dominions to the Locarno pact was a subject for lengthy debate in the House of Lords today, and the trend of the speeches was that the overseas governments should support the action of Great Britain.

The Dominions "must not regard the treaties as if they have no obligations in Europe," Viscount Grey of Fallodon declared.

The Earl of Balfour said he had no misgivings regarding the result of the Locarno pact. The British dominions, he said, was not bound by the treaty, but he was sure they would realize that this was a great effort on the part of the Mother Country to secure peace. The Dominions would see if ever war was forced upon Great Britain under the treaty, that the whole moral forces of the world would be behind her.

Confident Dominions Would Act

Such a war obviously would be a defensive one intended to check brutal and unnecessary aggression, and not merely feelings of patriotism and common kinship would move the Dominions to sympathise with the Mother Country, but all the elements of higher morality to which the Dominions were singularly alive.

The Earl of Balfour declared that a war in Western Europe under the treaty of Locarno would be both unjust and menacing to the heart of the Empire, and he was sure that in such a moment the Empire would be united and work with a single purpose in the cause of peace and public and international morality.

Lord Haldane was of the opinion that the best way was for the British Government to inform the governments of the Dominions of the conduct of the negotiations in connection with the treaty as swiftly as possible and leave them to judge for themselves.

Gen. Smuts' Speech Uncomfortable

Viscount Grey said that at least one uncomfortable speech regarding the Locarno pact had been made in the Dominions, namely, that of Gen. Jan Christian Smuts of Capetown, in which the former Premier declared that the British Empire had not act-

Continued on Page 11

May Dance Charleston But Only Under Police Eye

BUDAPEST, Nov. 24.—A police order today removed the ban which has forbidden public dancing of the Charleston, fox trot and other American steps.

The order says that a police inspector must be present in the interest of morality at each place where such dances are indulged in.

Border Crisis Weathered by Irish Cabinet

Dail Backs Ministry—Minister of Education Resigns—Could Not Agree With Boundary Body

DUBLIN, Nov. 24.—The Irish Free State Ministry holds together, and rumors of its possible resignation are thus unfounded. Dr. Foin MacNeill, Minister of Education, however, has resigned. After his resignation from the Cabinet and his resignation from the Boundary Commission were accepted he gave a detailed recital in the Dail today of his views of the work of the Boundary Commission.

Dr. MacNeill's retirement from this Commission, which was created for the purpose of defining the boundary between North and South Ireland, has caused considerable surprise, particularly as the two other members of the Commission in a public statement asserted that he had been in agreement with them on the principles set forth in their decision.

Ministry Supported

His speech was listened to in grave silence, and at its close the Government's position was not challenged from any quarter except the Labor benches, the general sentiment being that the least possible should be said

Continued on Page 11

War Office Defends 'Corpse' Propaganda

Story Believed to Be True at Time of Circulation, Commons Assured

LONDON, Nov. 24.—The war-time story of the alleged German "corpse conversion" factory and the recent New York resurrection of it by Gen. J. V. Charteris, chief of intelligence of the British Army during the war, came before the House of Commons today, and the War Office stood pat on the assertion that from the information in its possession at the time it had no reason to doubt the truth of the story.

Questions in the House drew a lengthy statement in the subject from Sir Laming Worthington Evans, Secretary for War, to this effect. Although he admitted that there had been no corroboration of the story since, he asserted that did not necessarily alter the complexion of the case. Whatever the basis of the story might be, he said, the War Office believed it at the time it was circulated.

Recount Confirms Conservative Win

Court Tally of P.E.I. Ballots Shows No Chance in Queen's Result

CHARLOTTETOWN, P.E.I., Nov. 24.—The recount of ballots cast in Queen's in the recent Federal election, was concluded this evening before Judge Stewart, after a four-day session of the special court convened here for that purpose. No change has been made in the standing of the candidates, the election of R. H. Jenkins, Liberal, and John A. Messervey, Conservative, as previously announced, having been confirmed.

The recount standing of the candidates was: Jenkins, Liberal, 8,173; Sinclair, Liberal, 7,414; Messervey, Conservative, 7,445; McKinnon, Conservative, 7,404. Hon. J. E. Sinclair, who demanded the recount, received an additional fourteen votes over the total he was given on the official declaration day.

Peace River Returns To Doubtful Column

Unofficial Returns Give Progressive Lead of Nineteen Votes Over Conservative

EDMONTON, Nov. 24.—Information received from Beaver Lodge in Northern Alberta today resulted in Peace River once more being thrown into the doubtful column. The latest compilation made by the official election agents of two of the candidates give D. M. Kennedy, Progressive, a lead of nineteen votes over James Collins, Conservative, whose lead for several weeks had been considered safe. Collins leads Rae, Liberal, by thirty-three votes.

Two polls down the Peace River have not reported and it is stated they cannot now arrive in time for the final summing up of votes which is scheduled for next Thursday. The unofficial totals with two polls to hear from, furnished by the official election agents of Kennedy and Rae, follow:

Kennedy, 4,012; Collins, 3,993; Rae, 2,960. These totals are based on D. R. O. certificates, according to the agents.

Debating Tour Begins January 11

TORONTO, Nov. 24.—The Imperial debating team, representing chiefly the University of Oxford and University of Cambridge, will commence a Canadian debating tour on January 11, visiting fifteen Canadian university cities. The team will not visit United States universities, as it did last year.

Represent Canada at Funeral

LONDON, Nov. 24.—Hon. Rodolphe Lemieux, Speaker of the Canadian House of Commons, and Hon. P. C. Larkin, Canadian High Commissioner in London, will officially represent Canada at the funeral of Queen Mother Alexandra. Hon. Mr. Lemieux will sail on the Berengaria for New York, Saturday.

Condemnation of Ku Klux Klan Strongly Voiced in Legislature

"Men Here for Selfish and Mercenary Purposes," Declares Attorney-General — Premier Denounces Organization as One Opposed to Good of Canada

VISIONS of animated pillowslips, bed sheets and night-prowling monstrosities in white hoods were conjured up in the Legislative Chamber yesterday afternoon when ministers and various members spoke on the resolution in condemnation of the organization of the Ku Klux Klan in British Columbia, presented by Mr. Frank Browne, Labor member for Burnaby.

Major R. J. Burde (Alberni), who adjourned the debate on the resolution last week, considered that Mr. Browne's resolution was a little too strong in its tone. In any event, he did not believe that the members of the House knew enough about the Klan either to condemn or approve it. He understood, he said, that already five members of the Legislature had received application blanks from the organizers and he believed that some of them were seriously considering the advisability of joining.

"The Kluxers seem to be a very lively bunch," Major Burde said. "Last night five people dressed up in pillowslips invaded my room, and it seemed to me that I recognized the form of one of the members for Vancouver."

"Almost Convinced"

Mr. Charles Woodward, Vancouver's senior member, sprang to his feet and shot an indignant glance towards the Alberni representative.

"Do I understand that you are talking about me?" he demanded.

Major Burde said he was referring to the fourth member for Vancouver (Capt. Ian Mackenzie), but now that he had an opportunity to look at the senior member's figure he was almost convinced that he had been one of the mysterious invaders.

He considered, he went on to say, that the resolution could only be treated in one of two ways: seriously or with ridicule.

"My friend Tom Uphill went on a

Continued on Page 9

REORGANIZATION RED TAG SALE

THIS SALE IS THE TALK OF THE TOWN

Reproductions of Old Dutch Silver

CIGARETTE BOXES
Spanish Cedar Lined
Regular $3.00. Sale price $1.59
Regular $2.25. Sale price $1.79
Regular $2.75. Sale price $1.89
Regular $4.75. Sale price $2.49

CANDLESTICKS
Regular $2.25 each. Sale, each $1.19
Regular $5.25 each. Sale, each $2.79

VASES
In assorted shapes and sizes
Regular $2.00 each. Sale, each 99c
Regular $2.75 each. Sale, each $1.39
Regular $3.25 each. Sale, each $8.19

See them in our windows. Come in and look over the assortment.

BEADED BAGS
Just arrived. We have only a limited supply of these beautiful bags. They were imported by us direct from Europe and are of a most pleasing design, coming in assorted colors. Sale price, 99c And $1.19 Each.
See our Government Street window display.

A Christmas Gift for "Her"
UMBRELLAS
In the Latest Styles
Regular $4.75. Sale.... $2.95
Regular $5.75. Sale.... $3.49
Regular $6.25. Sale.... $3.95
Regular $7.25. Sale.... $4.95
Regular $10.50. Sale.... $6.95

A Gift a Man Will Appreciate
MILITARY BRUSHES
Genuine ebony, solid back. Genuine Russian boar bristle, hand drawn.
Regular $2.75. Sale, pair, $1.95
Regular $3.75. Sale, pair, $3.45
Regular $9.50. Sale, pair, $4.95
The best bristle obtainable.
Regular $10.00. Sale, pair, $5.95

A DEPOSIT WILL SECURE YOUR PURCHASE

Mitchell & Duncan, Ltd.
HORACE DORER in Charge

CHURCH'S BRITISH SHOES for Winter Wear

They're here now, and on display in our windows—exclusively designed Church lasts—handsome British tanned leathers.

These shoes are splendid in appearance and will keep looking that way for a long, long time. Church's fine quality and expert craftsmanship assure you of that. We invite Your Inspection.

The British Boot Shop **MUNDAY'S** 1115 Government St.

NETTED GEM POTATOES

Netted Gem Potatoes, sack, $3.50 Johnathan Apples, 4 lbs. ..... 25¢
Spanish Onions, 5 lbs. ..... 25¢ All Guaranteed

Tel. 415 **Sylvester Feed Co.** 199 Yates Street

Cameron's Wood and Coal Is Better

Cameron Wood & Coal Co., Ltd.
Moody Block, Cor. Yates and Broad Streets Phone 5000

Federals and State Fight for Prisoner

Connecticut Cannot Hang Man Because Washington Wants Him on Another Charge

NEW HAVEN, Conn., Nov. 24.—Gerald Chapman, notorious bandit, has escaped death on the gallows at the state prison December 3, as sentenced when convicted of the murder of a New Britain policeman more than a year ago.

A writ of habeas corpus sought on the ground that Chapman is still a Federal prisoner and cannot be put to death by the State of Connecticut until he has served his twenty-five-years' sentence in Atlanta for mail robbery, was signed by Federal Judge Edwin S. Thomas, yesterday. The writ directs that Chapman be produced before Judge Thomas at state prison next Monday. Chapman's lawyers say the case will go to the United States Supreme Court if necessary. Chapman, originally sentenced to die last June, obtained one reprieve in order to seek a new trial. His efforts in that direction failed. Governor Trumbull has indicated that a second reprieve will be granted as a result of the habeas corpus proceedings.

CORNS
Nothing so quick to stop pain; so safe, so healing as
Dr Scholl's Zino-pads
At drug and shoe stores

Diggon's
LEADING DEALERS & MAKERS
Greeting Cards

For Roof Work
Of all kinds—patchings or new work. No job too big or too small.
H. R. BROWN
638 View St. Phone 815

Judge Finds Dismissal Of Dairy Man Warranted

Judgment has been handed down by Judge Lampman in Ready vs. Townsend, His Honor deciding in favor of defendant. This action was tried last week by the court, the plaintiff suing for the balance of a month's wages and for damages for dismissal without reasonable notice. The case had its foundation in the discharge of the plaintiff from a dairy farm, it being claimed he had been negligent in the matter of getting up for the morning milking of the cows.

There was a difference as to the conduct of the young man in this respect, but His Honor came to the conclusion that he had not lived up to his undertaking and that the dismissal was in order.

Men's and Women's SPATS

New shipment just in. Full range and in all colors. SALE PRICES PREVAIL excepting on Jaeger goods.

CATH CARTS
We Can Fit and Suit You
1208 Douglas Phone 1125
WM. CATHCART & CO., LTD.

KIRKHAM'S GROCERTERIA
749-751 YATES STREET

MID-WEEK SPECIALS

Blue Ribbon Tea, per lb. ..... 65¢
Rowntree's English Pure Cocoa, 1-lb. tin ..... 33¢
Clark's Tomato Soup ..... 10¢
Ground Sweet Almonds, lb. ..... 75¢
Heinz Ketchup, small bottle, 18¢
Robin Hood Porridge Oats, large drums ..... 21¢
Robin Hood Flour, 49-lb. sacks $2.32
B.C. Granulated Sugar, 20 lbs. $1.24
New Turkey Figs, for eating or cooking, per lb. ..... 15¢
Liver and Bacon, Today 25c
Fresh Beef Hearts, Today 25c
Cooked Tripe, Today 10c
WEDNESDAY MORNING BUTTER SPECIAL
New Zealand Butter, lb. 49¢, or 3 lbs. for $1.45

Alliance Gains Added Strength Across Atlantic

North American Newspaper Alliance Extends Its Membership in Europe and Africa

Is Powerful Combination

NEW YORK, Nov. 24.—Through the extension of the membership of the North American Newspaper Alliance to include nineteen important foreign newspapers, The Colonist is allied with the largest feature gathering organization in the world.

Loring Pickering, general manager of the North American Newspaper Alliance, of which The Colonist is the member in Victoria, announced today that in addition to its sixty-six American and Canadian members the Alliance now has members in Europe, Egypt, Cuba and South America. The total circulation of Alliance newspapers is now approximately 22,000,000. Plans are under way to admit more newspapers in Asia, Australia and South America. Thus The Colonist is allied with the most important journals in all parts of the civilized world, and through its membership in the North American Newspaper Alliance is able to share the biggest outstanding news features.

The new members of the Alliance are: Neue Freie Presse, Vienna, Austria; L'Etoile Belge, Brussels, Belgium, Diario de la Marin, Havana, Cuba, Ceske Slovo, Prague, Czecho-Slovakia, Berlingske Tidende, Copenhagen, Denmark; Uusi Suomi, Helsingfors, Finland; Petit Parisien, Paris, France; Berliner Tageblatt, Berlin, Germany; Az Est Dallies—Pesti Naplo, Magyarorszag, Budapest, Hungary; Corriere della Sera, Milan, Italy; Nieuwe Rotterdamsche Courant, Rotterdam, The Netherlands; Tidens Tegn, Oslo Aftenavis, Oslo, Norway; Gazeta Warszawska Poranna, Warsaw, Poland; Diario de Noticias, Lisbon, Portugal; Prensa Espanol — ABC — Blancoy Negro, Madrid, Spain, Dagens Nyheter, Stockholm, Sweden; Neue Zurcher Zeitung, Zurich, Switzerland; La Presa, Buenos Aires, Argentina; Egyptian Gazette, Alexandria, Egypt.

It is interesting to note that the Petite Parisien is the wealthiest paper in France and has the largest daily circulation in the world. The Corriere della Sera is the most powerful paper in Italy for its political editorials. La Presna, of Buenos Aires, is the largest paper in South America. The Nieuwe Rotterdamsche Courant, The Berliner Tageblatt and The Neue Freie Presse of Vienna are all important European journals of large influence outside of their own countries.

Through its membership in this world-wide alliance, The Colonist is enabled to give its readers all of the outside news features, such as the result of Amundsen's polar flight, Sheean's dispatches from behind the Riff lines and the opening of King Tutankhamen's tomb.

Sen. Doumer Asked to Head Paris Cabinet

Continued from Page 1

The uncompromising attitude of the two groups is said to indicate a disposition to force President Doumergue to call on M. Herriot to form a Radical-Socialist cabinet.

It is thought M. Doumer will endeavor so to choose his official family so as to divide the Radical party and shift the majority toward the centre, thus disregarding the Socialists entirely.

Senator Doumer's Plan

PARIS, Nov. 24.—The plan which Senator Doumer has prepared to meet the financial situation if he should accept the post of Premier, is based on an increase in existing taxation, which he contends would furnish sufficient additional funds not only to balance the budget, but meet the requirements of the treasury and redeem the national debt fairly rapidly.

He intends, above all, to have recourse to simple measures capable of yielding immediate results and susceptible of ratification by Parliament without giving rise to a long academic discussion.

M. Doumer rules out not only any capital levy but also forced consolidation of part of the short term debt and taxation of Government rentes. He estimates that the increase in the business turnover taxes will yield at least an additional four billion francs yearly.

Ald. Marchant Not to Oppose Mayor Pendray

Continued From Page 1

he would make opposition to homework one of the planks in his election platform.

Meanwhile opponents for Police Commissioner A. M. Aitken, who will run for office on the police board again, seem to be entirely lacking. Mr. John Day has been mentioned frequently as a possible opponent, but he said with finality last night that he had decided not to run.

Mr. John Harvey has thrown his hat into the aldermanic ring. Mr. Harvey was defeated last year.

Parks Improved

Under the chairmanship of Ald. Marchant, the parks committee has accomplished much work in the beautification and improvement of the various parks of the city. In Beacon Hill Park, for example, view-obstructing broom has been cleared away, a bridle path has been constructed, Ursus Kermodei and the Mexican boar have been added to the zoo, a wading pool has been built with the aid of the Kiwanis Club, a pavilion and new flag pole have been erected at the top of the hill, and Goodacre Lake is now being cleaned out.

All other parks have received careful attention, too. The Royal Athletic is being converted into a first class playing field, with adequate accommodation for spectators. Redfern Park is being improved, as is the Belleville Street esplanade.

Ald. Marchant expressed chagrin that the council had rejected his tax reduction proposals.

"Ten per cent off the tax bills for 1926, over and above all other economies that might be effected, was not an idle dream," he declared. "It can be done, and, if I am re-elected, I shall press this forward next year."

Ald. Marchant remarked that he had advocated that public works be carried out in Winter, where it was possible to do so, in order to mitigate unemployment distress.

Would Sell Course

He supported the proposal to sell 140 acres of the Elk Lake golf course to Mr. J. S. Connell, but would not sanction any further expenditures on the city's remaining property, he said. It would be a good thing for the city if the Willows Grounds were sold at a fair price, he added.

Questioned as to the work he would propose for the ensuing year, Ald. Marchant had this to say:

"Next year's work? Heaps of it! Widen the Dardanelles and Pandora Avenue where the land has been acquired by the city; set back the telegraph poles where they obstruct traffic; construct new trails in the outlying sections; push steadily on the work of relaying the pavements along the principal lines of traffic."

This year Ald. Marchant is chairman of the parks and boulevards, electric light, Aged Men's Home, market, unemployment and entertainment committees. He is also a member of the court of revision.

for **PEP** eat **PEP**

A delicious ready-to-eat cereal. Chock-full of health. Keeps children peppy.

Kellogg's PEP
THE PEPPY BRAN FOOD

Clergy Take Over Newspaper for Day

Minneapolis Journal Publishes Special "Tolerance Edition"—Ministers in Charge

MINNEAPOLIS, Nov. 24. — The Minneapolis Daily Star today published a "Tolerance and Goodwill" edition, under the editorial direction of five clergymen of different denominations.

In editorial charge were Rev. H. P. Dewey (Congregationalist), Rabbi Albert G. Minnda, Rev. J. M. Reardon (Catholic), and Rev. C. K. Stark (Lutheran), while Rev. Roy L. Smith (Methodist), was cartoonist. Crime news was virtually omitted from the paper. The spirit of tolerance was stressed.

Former Charged With Murder

VANCOUVER, Wash., Nov. 24.—L. R. Belen, prominent farmer of the Mill Plain section, six miles east of Vancouver, was arrested today on a charge of murder in connection with the death last July of Walter W. Flumming, aged 19, whose headless body was found floating in the Columbia River.

"QUALITY" and Moderate Prices Since 1862

You May Have Read of the Chicago Bell-Boy

who last Summer invested his savings in good clothes, took a trip East and passed himself off as an English lord. He was royally entertained for a couple of months. No one will hold him up as an example for youth to emulate, but his experience does prove the persuasive power of good clothes.

Be Sure and Get Your Own Approval First

A man must have his own approval before he can win the approval of others. Confidence is largely a matter of consciousness—and false economy in clothes quite often causes a man to be misjudged.

DRESS WELL AND SUCCEED

Clothing's Part in a Man's Success

ASK any successful man what part his apparel played in his achievements. He'll tell you it was a mighty important asset to him, and that he was always scrupulously careful in appearing well attired. Look him over when he says this, and you'll note that his clothing is all it should be—that his suit is correct; that his collar and tie seem made expressly for him; that his shirt harmonizes with the rest of his wardrobe. And it dawns on you that he takes great care in selecting his wardrobe for the whole scheme blends into one pleasing combination. Take stock of yourself and your wardrobe—decide whether your apparel is fitting company for you—whether it is an aid or a hindrance. Good clothes open doors that are shut to the shabby.

The "Stroller"

The very newest and smartest in Hats for young men is this new snap brim, fancy band hat. Shown in shades of fawn, grey and green.

$6.00

SUITS

FABRICS that have been selected not only for their appealing patterns but for their excellent wearing qualities. Suits in all the fashionable models for all types. Suits tailored as only experts can make them. Priced at ..... $35.00 to $45.00

OVERCOATS

FOR cold Winter days our big burly overcoats are marvels for comfort. Coats you and your friends will both admire. Plain colors and fancy overchecks—loose-fitting models and others with full or half belts. Prices ..... $22.00 to $60.00

Boys' Overcoats

Designed and tailored especially for boys who are particular of their appearance. Good warm woolly coats—Coats with comfort built into them. Sizes 4 to 18 years.

$13 to $24

Clothiers to Men and Boys **W. & J. WILSON** 1217-1222 Gov't Street

Today's Specials
At the New England Market

Prime Ribs Beef, per lb. 19c
Pot Roasts of Beef, per lb. 10c
Rump Roasts of Beef, per lb. 19c
Boiling Beef, per lb. 10c
Boneless Stew Beef, per lb. 12c
Legs of Lamb, per lb. 37c
Shoulders of Lamb, per lb. 25c
No. 1 Alberta Creamery Butter, per lb. 46¢, or 3 lbs. for $1.35
Rolled Roast of Veal, per lb. 25c
Shoulder Roast of Veal, per lb. 15c
Leg of Veal, per lb. 25c
Veal Stew, per lb. 12c
Choice Boiling Fowl, per lb. 25c
Milk Fed Chickens, per lb. 40c
Country Style Pure Pork Sausages, per lb. ..... 25¢

NEW ENGLAND MARKET
750 YATES STREET (Across From Dominion Hotel)
Free Delivery Phone 2368

"MISS CHICAGO"
The Last Word in "Step-Ins"
See the "Miss Chicago" step-in slippers in our window today. Patent or black satin. Only **$6.95**

KING'S, for Footwear
633 Yates St., Near Broad — Phone 26

PERFECT CONDITION — CLOSE IN

Good House
8 ROOMS

GOOD VIEW — COMPLETELY FITTED

The rooms are large and nicely decorated; consisting, on the ground floor: Two reception rooms, open fireplaces, kitchen, pass pantry, large halls; upstairs: five bedrooms and bath, two toilets; high cement basement with wash tubs. Hot air furnace, garage.

Large garden with fruits, 60 x 135.

Choice Buy at Only ... **$5,000**

ARTHUR COLES
1205 Broad Street — Victoria, B.C.
Real Estate and Insurances

VICTORIA BAGGAGE COMPANY
H.M. Mail Contractors

OUR SPECIALTY
Furniture Moved, Crated and Shipped
Pool Cars for Prairies and All Points East

Courteous, Competent, Adult Drivers
Largest Vans in the City
Phones 2505 and 2506
510 Fort Street

Producers Rock and Gravel Co., Ltd.
SAND AND GRAVEL
Scientifically graded and washed with fresh water.
Largest Capacity in Canada
1902 Store Street — Phone 305

Counterfeit Railway Tickets Draw Letters From Prairie Peoplé

Thousands of imitation railway tickets have been distributed on the Prairies as a publicity scheme for Victoria's real estate, and as a result the city lands department is already receiving a host of inquiries. The tickets are yellow and carry invitations to write to the City Lands Commissioner for particulars regarding the city's offer to refund rail fares to all making land purchases here of a certain price.

This is only one phase of a big campaign that has recently been launched to attract worth-while settlers to the Island.

Y.M.C.A. to Launch Membership Drive

Four-Day Campaign Will Be Opened With Supper Meeting Thursday Evening

The local Y.M.C.A., in an effort to secure more members, will launch a four-day campaign, commencing next Thursday and concluding on Monday. Warren Martin will be in charge of the committee and every effort will be made to double the present membership.

The drive will be officially opened on Thursday evening, when a supper-meeting will be held, at which Mr. Harry Ballantyne, of Toronto, general secretary of the Canadian National Council of the Y.M.C.A., will be the speaker. He is one of the most prominent workers in the Association and is well versed in its affairs.

The local Y.M.C.A. as a recreation and entertainment place is well known to many boys and men of this city. The spacious gymnasium and swimming pool are great attractions to the youth of the city and are the scenes of many of Victoria's premier indoor sporting events.

In addition to the sport attractions, educational opportunities of a more or less informal type, chiefly in the clubs which meet weekly for supper. Practical talks given by outside speakers, impromptu speeches, mock trisis and debates make up the varied programmes, which are greatly enjoyed by the members.

Fined for Beer Selling

Andrew Olsen, charged with selling beer contrary to law, was fined $300 in the police court yesterday by Magistrate Jay. Accused pleaded guilty to the offence.

Chief Fry explained that he had sent a man into the place occupied by Olsen to buy beer, using a marked bill. The beer was obtained, and a search of the place following, revealed the bill and also the presence of quite a little stock of beer.

FREED OF GALL STONES ESCAPED AN OPERATION

Mrs. Marie France, Gunter, Ont., writes:

"The Doctor said I had a very severe case of gall stones and would have to have an operation. I was terribly weak, had no appetite and dropped from 175 lbs. to 140 lbs. in weight. A friend advised me to try Dr. Chase's Kidney-Liver pills before consenting to an operation. I am very glad I did so, as I feel these pills have not only restored my health, but saved my life. I now feel fine, can eat and sleep well, do my own work and am steadily gaining in weight.

Dr. Chase's Kidney-Liver pills and Dr. Chase's Ointment have also freed me of constipation and piles. I heartily recommend Dr. Chase's Medicines to all."

DR. CHASE'S KIDNEY-LIVER PILLS
35 cts. a box, at all Dealers, or
The Dr. A. W. Chase Medicine Co., Toronto, Canada

The Troubles of Cattlemen

One of them is cattle abortion, and to overcome this serious loss every cattleman should have the "Bowman" cattle abortion remedy in his possession.

The Erick Bowman Remedy Co. of Canada, Ltd.
Office and Factory, 518 Yates Street

Steps Taken by Legislature to Guard Province

Co-operation to Be Asked From Ottawa Regarding Danger From Mentally Deficient Immigrants

B.C. Own Best Guardian

The resolution of the Provincial Secretary urging Ottawa to take Provincial governments into their confidence in the matter of immigrants granted permits to reside in Canada, without being subject to the provisions of the Immigration Act, was given ready passage by the Legislature yesterday.

The step urged by Hon. W. Sloan was taken, he said, in the first place, as a precaution against the high percentage of immigrants among the mentally deficient that are being treated by the Province of British Columbia, at the expense of the people. No fewer than sixty per cent of the inmates of mental hospitals in the Province were, he said, not natives of Canada, and ninety per cent not natives of British Columbia.

"It is a vicious system," he said, in referring to the issuance by the Ottawa authorities of 1,280 permits to immigrants to land in Canada, outside the provisions of the immigration law, after they had been refused permission to land. "A more careful examination of immigrants would avoid the present enormous charge mentally deficient immigrants are on the finances of the provinces and municipalities.

Province Best Qualified

"We believe we are entitled to be notified of the names and circumstances of those who are granted permits by the Federal authorities to come to reside in British Columbia," added Mr. Sloan. "The Provincial, city and municipal police and health officers are in a better position as regards health and mental state than is Ottawa. I suggest that, if this resolution be passed, the government of the other provinces be notified, in order that co-operation be secured."

The Minister quoted various authorities, including his own department, the president of the C.P.R., and the Social Service Committee of the Toronto General Hospital, in support of his claim for a more stringent examination of immigrants and in proof of his contention that immigrants are furnishing by far the greatest portion of the inmates of mental hospitals in Canada.

Turning to deportations, the Minister said there were 1,623 deportations from Canada during the year 1922-23, and 992 during the year 1923-24. Of the latter number 298 were provided by British Columbia.

"That shows," he said, "that we are receiving the backwash from the other provinces."

Opposition Agreeable

"We want assets, rather than liabilities," he remarked, when urging for a better system of examination. "Having these facts in mind, it is in the public interests that there should also be closer co-operation between the provinces.

Mr. R. H. Pooley, leader of the Opposition, said that members of his party had for many years touched on the necessity for such a resolution as had been brought down.

Mrs. M. E. Smith, Vancouver City, supported the proposal.

"Not only am I willing," she said, "to support the Minister's resolution, but I would also like to see the resolution amended, in order to lay down that people coming here, be they from Great Britian or Europe, to settle in Canada, should be examined before they leave their country of abode. The examination should be made physically and mentally, before they sell up their homes and all they have to come to the new country. As the law at present stands, families have been deported without as much as a three-legged stool. In the case of a family of nine that came from France to Quebec, one of whom was mentally deficient. They were returned with nothing and became a charge on the public purse where they came from.

The Minister promised to take the request into consideration and the resolution was agreed to without discussion.

Recommendation Made To Facilitate Entry of Private Automobiles

The directors of the Chamber of Commerce at their next meeting will be asked to take steps to endeavor to have a change made in the customs regulations which will allow automobiles brought in from the United States by settlers from that country to be exempt from duty to the extent of at least $1,000 in value.

At the present time an auto of $1,000 or less in value comes in free of duty when entered as settlers' effects. A difficulty arises, however, when such a car is valued at say, $1,200, for then the duty on the whole value is collected. It is considered that the tax should be collected only on the $200 in excess of the value that is exempted.

This matter came before the Chamber a few weeks ago following an instance arising of this kind and it was found that under the regulations nothing could be done to give relief. A special committee was appointed to go into the matter and will report to the next meeting of the directors that an alteration in the regulations should be pressed for.

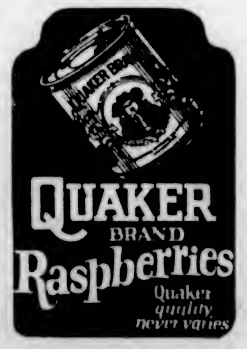

The Session

The Klan Has Its Day—In the Sun of Parliamentary Debate—And Will Have Another—Mr. Premier Is Serious About It—So Is Mr. Manson—The Member for Alberni Is Half and Half—And the Debate Cuts Across All Party Lines

The Press Gallery,
Tuesday.

That cloud, no bigger than a man's hand, which was once the Ku Klux Klan in the hearts of honorable members, assumed a portentous aspect today. It grew and grew until it overshadowed the House. In vain the House was entreated to deal with the Klan by way of gentle ridicule. In vain an amendment to the anti-klan resolution — an amendment which made sport of the entire discussion — was proposed. The Hon. First Minister found a serious aspect in the question. Hon. Attorney-General Manson found a serious aspect in the question. Mr. Pooley found it no laughing matter, at any rate. It became evident that the House was in a quandary about the matter. The House, outwardly demanding an immediate vote on the resolution, offered no serious resistance to the adjournment of the debate. The klan has had its one day in the sun of parliamentary publicity. It is to have another tomorrow.

The honorable and gallant member for Alberni had announced his intention of dealing faithfully by and seriously with the klan. The crowded galleries and the expectant House, interpreting this announcement in the light of Major Burde's deserved reputation on the brighter side of debate, were not altogether disappointed. This resolution, which asked the Dominion authorities to exclude klan organizers who came to Canada from the United States as undesirable visitors, was no joke, the major thought. He had heard that five members of the House were already enrolled as klansmen. He had no particular objection to that, but he could not help wishing, Mr. Speaker, that they would refrain from coming through his windows, disguised in pillow slips, at three o'clock in the morning.

This broad allusion to a story which had lost nothing with the telling in lobby and committee room encouraged the hope that the major would continue in that congenial vein. But the major had something serious to say, and was not to be denied. He read from the flamboyant literature of the klan, with which he had been supplied ab libitum. He regretted that the authors of this literature had not seen fit to frame it in more understandable and less obscure phrase. As far as he could understand what all this farrago of language was about, he thought he agreed with some of it. But he hadn't made up his mind to become a member of the klan. If to become a member of the klan, for instance, he was obliged to assist the propaganda of religious intolerance, he was against the klan. He reminded his fellow veterans, he especially reminded his old commander, General Victor Odlum, of Catholic padres at the front, of Catholic sisters behind the front, of Catholic comrades who had fought alongside them in France and Flanders. He asked the ex-service men in the House to testify that their memories of those persons and times were free of any taint of religious intolerance. On the whole he thought that if he should apply for membership in the klan he would probably be black-balled.

The member for Alberni sat down after moving an amendment, the obvious intention of which was to laugh the whole matter out of the House. It asked the House to disapprove of all masked mummeries of every sort whatsoever, with allusions to Guy Fawkes' Day and All Fools' Day. The House was not in that mood. The House voted the amendment down. The House awoke to the fact that the resolution was to be taken seriously. Hon. Attorney-General Manson could see some obvious humor in the klan, but the serious aspect of it was the matter with which he was concerned. There was no room in Canada for an organization which took upon itself the duty of law enforcement. This organization was an importation from the United States. And while the Attorney-General was all for warm ties of friendship with the United States, in this particular instance he wanted no truck or trade with that country. Mr. Manson also read engaging excerpts from klan literature. It was ultra-patriotic; but he noted that the author had altered "Canadian" to "Kanadian," and he found in that circumstance ground for the suspicion that the author was an alien, using alien literature to urge ultra-patriotism upon Canadians. Mr. Manson asked the House to declare its disapproval of these "paid agitators from a foreign country."

Mr. H. G. Perry (Fort George) took another view. He thought the resolution had unduly advertised the klan. He was against the resolution because it struck at the right of British subjects to join any sort of organization for any sort of lawful purpose. Mr. Perry, a backbencher, but a front rank Liberal and a first-class debater, was scornful of the "poppycock and braggadocio" of the klan, but he was with Voltaire in the famous saying: "I detest everything you say, and I will fight to my last breath for your right to say it," when it came to the right of the klan to organize. Ridicule, thought Mr. Perry, was the proper method of dealing with the klan.

Ridicule was not enough, in the matured opinion of the Hon. First Minister. He had not much breath to spare—being still in the grip of a heavy cold—and it was apparent that he did not intend to devote the last of it, or any of it, to fighting for the right of the klan to say anything at all in Canada. The Premier was strongly anti-klan. He was all for protection against any propaganda which would bring Canadian institutions into contempt. It would not do to despise the day of this organization's beginnings in this country. The machinery of law in the United States had been powerless to prevent klan outrages in that country. The literature of the klan bore out its evil reputation, in the Premier's opinion; and he quoted from a passage which ran: "When law is weak, I am strong." The Premier was going to support the resolution.

Mr. Pooley, on the contrary, although he thought the resolution was really out of order, was not going to support it. His position was that British people should support the British practice of allowing liberty of lawful association. Mr. Harry Neelands (South Vancouver) was strongly anti-klan. It seemed probable that the coming division would prove highly interesting. The party whips were "off"—it was to be a vote of every man in his soul and conscience. The distribution of applause had indicated that the vote would cut across all party lines. And then, while honorable members asked themselves what might be the significance, political and other, of their decision, whether a vote for the resolution would be taken as a vote against the klan, and vice versa, whether this was not an unkind dilemma on which to impale a statesman with an eye to the future—in this cruel moment Mr. C. F. Davie (Cowichan-Newcastle) came to the rescue of his colleagues, and adjourned the debate until tomorrow.

Asks for Abolition Of the Submarine

LORD FAIRMOOR
One of a group of distinguished English people, including Lady Astor, Lord Sydenham, and others, who are demanding the abolition of the submarine as an instrument of war, since the M-1 disaster.

Tonga's History Is Related Here

Rev. Dr. W. W. Bolton Tells of Wonders of South Sea Group —Young Woman Queen

The remarkable history and the habits of the natives of the Tonga group of the South Sea Islands were described yesterday in an interesting address by Rev. Dr. W. W. Bolton, headmaster of University School, Mount Tolmie, at the weekly luncheon of the Victoria Kiwanis Club, held at noon in the Chamber of Commerce auditorium.

Tonga is a group of islands in three clusters, a mass of verdure, full of orange groves and cocoanut plantations. Everywhere is the sensitive plant, growing as a weed and the brilliant hibiscus grows on all sides. "The islands are entrancing, and but for duty here, I would catch the next boat and return to them," stated Dr. Bolton.

The speaker said that the Tonga group, a British possession, was the last surviving monarchy in the Oceanic Archipelago. German authorities at Samoa, prior to the Great War, attempted to secure control of the islands by encouraging a colossal debt, which the islanders were unable to meet. A grant of five coaling stations was not settlement enough and Britain stepped in to prevent German occupation of Tonga, paid the debt and established a resident to guide foreign policy.

Religious questions divided the islanders greatly a generation ago, the natives having been Christianized by the Baptist missionaries. Warfare followed this controversy and the end of the strife came when Britain sent Basil Thomson to the islands, who cured the difficulties by deporting the trouble-making Shirley Baker on a warship as an undesirable.

The present ruler of the islands is Queen Charlotte, a young woman of wisdom, who commanded her Prime Minister to wed her and thereby secure succession to the throne.

Dr. Bolton pointed out that the Tonga's were the aristocrats of the Islanders, a pushful people, now peaceful and energetic, known as the Anglo-Saxons of the Pacific.

Enjoyable vocal solos by Kiwanian Walter Pickard and selections by the Kiwanis orchestra rounded off the programme.

A writer has been discovered whose work bears a strong resemblance to Shakespeare's. Both use the same punctuation marks.

Angus Campbell & Co., Ltd.
1010 GOVERNMENT STREET

Exceptional Values for the Half Day's Selling

BRASSIERES
Sizes 32 to 40
Back-Fastening Style
2 for 95c

Women's All-Wool Hose, $1.00 Per Pair
Black and Colors
Women's Wide Ribbed Wool Hose, in black and colors. A good wearing hose for Winter wear, and very special value at, per pair **$1.00**

Women's Flannelette Nightgowns, $1.00
Women's Flannelette Nightgowns, slip-over style, with elbow sleeves; sizes 36 to 42; good and roomy. Very special value at **$1.00**

Odd Lines of Corsets and Non-Lacing Girdles to Clear at $1.00
Clearing Odd Lines of Back-Lacing Corsets, with elastic top and non-lacing girdles of elastic and coutil; sizes 22 to 30. Excellent value at, per pair **$1.00**

Corselettes Special at $1.00
Sizes 32 to 38 Bust

Holeproof Silk Hose
Black and Colors
$1.00 Per Pair
Sizes 8½ to 10

Special Sale of Aprons at 95c
Included in this special 95c sale of Aprons are Novelty Rubber Aprons, Polly Prim Aprons, Colored and Nurses' White Aprons. Special for this morning at ..... **95¢**

Chamoisette Gloves to Clear at 50c Per Pair
Clearing odd lines of two-dome regulation Chamoisette Gloves. All good colors. A bargain at, per pair ..... **50¢**

Women's Winter Weight Bloomers Special at 79c Per Pair
Women's Heavy Cotton Winter Weight Bloomers, in white, pink, mauve, sand and grey; sizes 36 to 44. Made with gusset. Special at, per pair ..... **79¢**

Associated Boards of Trade of B.C. Meet at Chilliwack Next Week

VANCOUVER, Nov. 24.—Associated Boards of Trade of British Columbia will meet in convention at Chilliwack on November 30 and December 1, it was announced here today. Business men from many parts of the Province are expected to bring to the meeting their recommendations for the betterment of conditions in the Province. It is a stipulation of the programme committee of the associated boards that all matters must be of Province-wide interest and importance to secure a place on the agendum.

Let Shelly's do your baking.

Be Complimented!

serve—

Order 4X Christmas Cakes and Puddings early this year.

From your local store, or 'phone Shelly's.

Shelly's Cake

BREAD - COOKIES - MACAROONS - ROLLS

The Daily Colonist

Established 1858

The Colonist Printing and Publishing Company, Limited Liability.
J. L. Tait, Business Manager.

Subscription Rates by Carrier and by Mail in Districts Contiguous to Victoria, Served by Colonist City Carriers:

Yearly $12.00
Monthly 1.00

Subscribers in ordering change of address should be particular to give both old and new address.

Subscription Rates by Mail:
To Canada, Great Britain, the United States and Mexico, except districts as above.

Yearly $6.00
Half-Yearly 3.00
Quarterly 1.50

All subscription rates payable in advance. Mail subscribers are requested to make all remittances direct to The Daily Colonist.

Wednesday, November 25, 1925

AGGREGATE VOTE IN B. C.

In the late Federal election contest 182,728 votes were cast in British Columbia, according to official returns, and of these 90,042 went to the Conservative Party. The Liberal total was 63,506; Labor, 13,351; Progressive, 11,035, and Independent, 4,794. An analysis of the figures shows that the largest vote polled in any constituency for a Conservative candidate was 9,900, in Burrard, and the smallest, 2,247, in Comox-Alberni. The largest vote in any constituency for the Liberals was 8,843, in Burrard, and the smallest, 3,633, in Skeena. In Cariboo, Comox-Alberni and Kootenay West the Liberals had no candidates. The Progressives scored their 11,035 votes in three constituencies—Cariboo, Kootenay West and Skeena—but in no instance were they successful in electing a candidate. Labor was similarly unsuccessful, although it had six candidates in the field. As a matter of fact, in all constituencies the Labor candidates lost their deposits.

The result in British Columbia shows that the appendage of the Progressive Party which existed in this Province has been wiped out, that Labor, as a political party, is not gaining in strength and that there is a definite return to the two-party system in this Province. The substantial character of the vote recorded for the Conservatives shows very conclusively the political leanings of British Columbia. There is a poetic justice in the outcome. The Liberals in the Provincial election received approximately 33 per cent of the vote of the electorate and yet they control the Legislature. In the Federal election they received rather more than 33 per cent of the vote cast yet they only elected three out of the fourteen members. The Federal result, therefore, is much more indicative of the will of the people.

"JURA NEGAT SIBI NATA"

While the great bulk of decent-minded public opinion is rightly upset over the fact that in amateur experimentation in connection with the Janet Smith murder mystery the Government used the remains of a dead patient at the Essondale asylum, there are still many inclined to pass over the incident lightly. There are some even who condone it as warranted. No condonation is possible. No argument is plausible enough to excuse the method used by the Government. It was without its rights in what it did, because the Government is not above the law. It was the primary duty of the first law officer of the Crown to see that the law was observed in all its details as well as in the spirit of its purpose and intent. Instead, he himself was guilty of a contravention of that law in the case of the Janet Smith murder mystery.

While the law recognizes no property in a dead body, the Criminal Code makes it an indictable offence to "improperly or indecently" interfere with or offer an indignity to any dead body, whether buried or not. As early as in 1788 a man was convicted on an indictment charging him with entering a burying ground, taking a coffin out of the earth, from which he took a dead body and carried it away for purposes of dissection. It was said that the offence was cognizable in a criminal court as being highly indecent and "contra bonos mores." For the purpose, however, of obtaining bodies for dissection, and dissection only, irrespective of post mortem examinations ordered by Coroners, statutory provisions were made in 1832 by the Anatomy Act. Persons proceeding or offending against such provisions are guilty of misdemeanor. Anatomy essentially means to ascertain and teach by dissection the structure of a body. Even under the Anatomy Act several Boards of Guardians in England will not allow even unclaimed bodies to be used for the purpose of dissection or for teaching operative surgery.

Whence did the Attorney-General find justification for experimenting by the shooting of dead bodies, even for the discovery of crime? One is familiar with the practice of shooting up old ships or derelicts at sea, but in civilized countries the practice of shooting dead bodies does not obtain. No successful appeal can be made to the Coroners' Act. The Coroner may carry out a post-mortem examination. He may analyze the contents of the stomach or intestines, but he may not experiment on the body with shot or shell. The famous Druce Case involved the question of disinterring a dead body, and the power for this act, though it was simply for the purpose of identification, involved a licence being obtained from the proper authority.

The Attorney-General, in his defence of his action, an action which he admitted, seems to have relied on the Medical Act. Anyone who turns to the provisions having the remotest bearing on the circumstance cannot find any implied warrant for the course pursued by the Government. The provisions in question are based on the English Anatomy Act. The sections in point of issue are from 86 to 96, inclusive. When they are examined it is impossible to find reference to anything outside of the purpose of the dissection of bodies required for the consideration of medical men and their students. Even in this connection provisions are made for careful records, and, finally, section 94 requires:

Every medical practitioner wishing to avail himself of the benefits of Sections 86, 87, 89, 91 and 92 shall appear before a Justice and give security, himself in the sum of one hundred dollars and two sureties in the sum of fifty dollars each, for the decent interment of the bodies after they have served the purposes required.

The foregoing section does not permit the shooting into dead bodies, but even if it did this section of the act was not complied with by the Attorney-General. Its principle, which allows the use of certain dead bodies for medical purposes and for those only, were violated. The Legislature refused to permit of any proceeding which could be construed into a vote of censure of the Attorney-General for his action. In other words, it condoned the violation of the law and gave its sanction, as it were, to placing a member of the Legislature and a Minister of the Crown above the law. That is a most serious attitude to take and we can only believe that the Legislature did this either in ignorance or carelessness of its responsibilities. In doing so, however, it has flaunted public opinion and has by no means tended to consolidate public respect for the methods of judicial administration in British Columbia as at present practised. In the minds of the people the dictum must ever hold good that "Law and arbitrary power are in eternal enmity."

THE FILM SITUATION

In the fight which Britain is waging against the American film with a view to promoting a wider production and distribution of the essentially British moving picture, a motion has been laid before the London County Council that licences be issued by that body only to British subjects or representatives of British capital. This movement is instigated by the fact that ninety per cent of the films being shown to the British public are American. It is timely that some steps were taken because it has been rumored recently that American capitalists have been planning to buy up the English picture house so as to compel the British people to see American films and nothing else. A movement of this character could not fail to arouse the British who dislike being dictated to in the choice of their sources of amusement. The British authorities and the British producers are now thoroughly awakened. The result will give a great fillip to British film productions and it should give a wider incentive to the showing of British pictures throughout the Empire to the exclusion of much of the American trash which is now exercising anything but a good effect on the public taste.

Dr. Pokorny, Professor of Celtic at Berlin University, says that the first Irishmen were probably Eskimos and that some of the Irish are Eskimos still. Commenting on this The London Daily Telegraph remarks: "We do not think it wise to be touchy about remote ancestors. Whoever may have been our progenitor in the old Stone Age, he was probably not the sort of person we should like to put among the family portraits. Notions of racial purity are only to be cherished in Western Europe by those whose faith is stronger than their knowledge. But we cannot think Dr. Pokorny has been kind. What can patriotic historians make of an Eskimo ancestry? Your Eskimo will never be a figure of romance. He is too fat. He has no glamor. And we must concede that if our Irishmen were once Eskimos they have been, as the French critic said, 'diablement changes en route'. We prefer to go on believing in Firbolgs and Milesians and kings who descended from Noah. It seems much more Irish."

Victorians are promised a rare treat tomorrow evening in the recital to be given by Mrs. Gertrude Huntley Green at the Congregational Church. She is a pianist of the highest merit, one who has reflected artistic fame on Victoria and one who as a concert performer could attract large audiences with a love for music in any quarter of the globe. That she should be a Victorian who has attained such artistic skill is the warrant for being assured that her recital, being held under the auspices of the Men's Guild of Christ Church Cathedral, will be thronged. Mrs. Green is a musical product of whom our citizens may be justly proud.

Our Legislature during the present session seems susceptible to gusts of individual excitability that are not consonant with the decorum of a deliberate assembly. Mr. T. Uphill's exhibition in reacting to an anonymous missive is a case in point. As a legislator he should be well enough informed to know that anonymity where it involves threats should always be treated with silent contempt.

Under the Czars Siberia was Russia's place of internment and exile. Under the Soviets the prison house is in Russia itself.

Note and Comment

By R. B. D.

"Eat, drink and be merry," not because you are going to die tomorrow or the day after, but because that is the way to ward off heart disease and to live long in the land. In these days when one is confronted with prohibitions whichever way he turns, it is a comfort to learn that one need not be an absolute ascetic in order to achieve length of days.

• • •

The high authority who gives this interesting advice accompanied with his blessing is a very high authority indeed. He is a heart specialist as well as president of the Greater New York Medical Association. But there are conditions annexed to the grand commandment of the eminent medical man. The meals that you eat and the stuff that you drink must be compounded of wholesome materials. When your day's work is done you must lock up everything connected with business in your desk and leave it there until the next morning. You must associate with younger people; be jovial, not grouchy; beware of abscessed teeth and all other possible sources of infection; play golf once a week. Having observed all these commandments, you may absorb alcohol (in reasonable quantities presumably), for "it has little bearing upon heart disease." Finally, be sure to take regular vacations.

• • •

As we have said, there are so many things one is prohibited from doing in these days of triumphant democracy when the will of the majority is mighty and must prevail, that it is enough to make one's heart merry to be told that there is something that may be done without provoking the wrath of Nature or inviting the penalties provided in the statutes. Not that we are fascinated by the idea of absorbing alcohol in quantities reasonable or unreasonable, but the injunctions to play golf once a week and to take regular vacations are the most pleasant commandments we have ever heard proceeding from the lips of Advanced Scientists.

• • •

Playing golf once a week is not altogether impossible of achievement in this land of such liberty as has not completely perished from the earth, but demanding and securing regular vacations is an altogether different matter. Even as we write the need of an immediate vacation is so pressing that it can be felt, but there are powers even higher than the highest scientific authorities that insist upon being consulted upon such a matter.

• • •

The doctor who gives the interesting advice to "eat, drink and be merry," for that is the way of sound health, comes from a country where the people are prohibited from eating, drinking and being merry upon pain of immediate death—unless they happen to be high officials with direct connection with sources which supply good and wholesome liquor in generous quantities. Only a few days ago we read of four persons in one house in the United States who defied the prohibition law, procured liquor from a bootlegger, drank heartily, were merry for a moment, and on the morrow they were dead.

• • •

The bounds of freedom are somewhat wider under the British flag, but we have some misgivings as to the future. There are nine Legislatures and one Parliament in Canada, not to mention innumerable municipal councils, and those erudite bodies are all busy for a considerable part of the year passing prohibitory and regulatory measures. There are few things nowadays that may be done without first being subject to scrutinies by inspectors. A very large proportion of the people of this country are either examiners or inspectors.

• • •

Apparently the time is not far distant when if a young man's or a young woman's fancy lightly turns to thoughts of love at any season of the year, that young man or young woman must submit to examination and inspection before acting, as forefathers and foremothers used to do, upon the impulse implanted in the heart by the winged god of love. It appears, according to scientific authority, that the arrows of Cupid are sometimes poisoned. Consequently the time is coming when inspectors will be commissioned to examine the dangerous barbs and either sterilize or destroy them. The taxpayer and posterity must be protected against the consequences of ill-assorted matrimonial speculations.

• • •

This, we are pleased to say, is not a matter in which we are directly interested. It is not our problem; it is the problem of a younger generation. The point of it that is interesting to us is the wonder that has been aroused in our mind as to how the world has managed to get along so well for such a long time without being prohibited from doing things or being subjected to inspection before it was permitted to do things.

Sometimes we think so many laws and regulations are being adopted and such an unwieldy structure is being reared that the time is near at hand when the edifice will begin to sway like a tower whose foundations have been undermined. Then a sinewy hand, representative of the popular will, will reach forth and push the tottering, doddering thing over. The people will then be free for a time. Liberty will be something more than a figure set upon a pedestal to be worshipped as an abstraction—for a time. For if the principles of democracy survive the inevitable catastrophe, the "free and independent" people will proceed gradually to construct another despotism more despotic than any dictatorship.

A Midnight Phantasy

Readers of The Colonist will recall verses extolling the feathered choristers of St. Joseph's Hospital from the pen of Mr. D. G. Tuckwell, which appeared some years ago. Those verses were an especial paean of praise for "Brave Dick," the canary that has since died. Mr. Tuckwell is back at the hospital recovering from another operation and he misses the feathered songsters to such an extent that he asks friends of the hospital to replace these "cheery spirits" by birds of similar nature. Again, too, as in the past, he praises the skill and devotion of the nurses who are attending him and he has sent the following verses to The Colonist, which show how his poetic fancy roams as he lies on a sick bed:

(Verses written in St. Joseph's Hospital, when recovering from an operation, and dedicated to Dr. Gordon Kenning.)

'Tis midnight! All alone I lie,
Writhing upon my rack of pain;
Grim phantoms of the night fit by,
Creatures of my disordered brain.
Ghosts of my misspent yesterdays
Peer at me with accusing eyes,
With palsied steps creep by a mass
Of wasted opportunities.

Sepulchral voices, too, I hear,
Their import merely I reveal,
Not all as said, or the black fear
Which wrings my withers you should feel.
'None can turn back the hands of fate,
His record from the scroll erase,
Evade the issue—soon or late
Heirs of mortality must face."

From forms and fancies such as these
My thoughts turn back to days of old,
When every prospect seemed to please,
The sun appeared as burnished gold.
No darkening clouds obscured my sky,
My feet were swift to run their course.
Kind heav'n was near, and hope was high;
Why, than, tonight, this black remorse?

In those old days, I used to plod
Behind the plough, from early morn
Till dewy eve, turning the sod
Upon the soil where I was born.
And as I plodded on my way
My heart, on wings, soared with the lark,
For everything around seemed gay,
Within burned strong the vital spark.

With the first flush of dawn I rose,
Forth to my task I gaily spad;
Then as day darkened to its close
I sought my rude raposeful bed.
Natura's majestic choir I heard
O'er hill and dale, by woodland frae,
As field and forest, beast and bird
Poured forth their morning litany.

But very soon I missed the road;
Alluring bypaths beckoned me;
Vain thoughts of which return to goad
My midnight tortured memory.
My heart no more soared with the lark,
Tha flowers were spurned beneath my feet;
I sought no more my couch at dark,
Dawn found me homaward, on the street.

I've wandered far and wide since then;
Furrows I've ploughed, not true, nor straight;
Long mingled with the sons of men,
And striven with them in the gate.
No longer do I seem to feel
That keen delight in simple things
Which once made such a warm appeal
And carried healing in their wings.

The sun no longer seems to shine
So brightly as in days of old,
Or these surfeited eyes of mine
See dross where once shone burnished gold;
I know not why it is, nor how,
Yet truth demands that I confess,
Tha flowers their old-time fragrance now
Appear no longer to possess.

The very birds have ceased to trill
So blithely as in days of yore,
Or my sad heart has ceased to thrill
To music which thrilled it before.
It seems—as to that Hebrew sage,
His cup of life drained to its lees—
Man finds earth's fairest heritage
Mere "vanity of vanities!"

Could I but choose my path again,
I might perchance stay with the plough,
And thus escape the ache and pain
Which are my close companions now.
The mind contented with its lot
Is really of supremest worth;
In losing that 'tis dearly bought,
Though one should gain the whole wide earth.

L'Envoi

And now those grim, gaunt shadows flee;
No longer is my chamber filled
With forms which roused this phantasy,
Their harsh, discordant notes are stilled.
A rosy hue appears to fringe
Of that far eastern ridge the crests;
My clearing mind now scorns to cringe,
Even my pain-racked body rests.

These midnight phantoms having sped
Down to swart Pluto's lowest dan,
I cease to writhe upon my bed,
And turn as if to clutch my pen,
To scribble while the spirit burns;
But here abruptly ends my verse:
Tha door-knob of my bedroom turns—
"Here's Golden Glow! Good morning, Nurse!"

D. G. TUCKWELL.

St. Joseph's Hospital, Victoria, B.C., November 23, 1925.

Steven Nazar Guilty

WINNIPEG, Nov. 24. — Steven Nazar, charged with the murder of Louis Landy, local taxicab drivar, was found guilty late this afternoon. He will be sentenced next week.

Bank Messenger Robbed of $50,000

Armed Bandits Hold Up Officials in Chicago and Escape After Shooting Policeman

CHICAGO, Nov. 24.—Five or six robbers held up a bank messenger and his guards, shot a policeman in a pistol fight and escaped with approximately $50,000, being transported from one bank to another.

Policeman Patrick O'Shea, who accompanied the bank messenger in charge of the money, was seriously, perhaps fatally, wounded. The shipment was being carried from the Drovers' National Bank, in the stockyards, to the Federal Reserve Bank, in the central business district, to be exchanged for fresh bills.

The robbers, in an automobile, intercepted the party and the hold-up was followed by a gun fight in which the policeman was shot down.

The Weather

Meteorological Office, Victoria, B.C., at 3 p.m., November 24, 1925.

	Min.	Max.
Victoria	43	47
Vancouver	42	46
Kamloops	32	42
Barkerville	24	34
Prince Rupert	34	44
Estevan	44	50
Atlin	22	28
Dawson, Y.T.	4b	2
Calgary, Alta.	18	30
Winnipeg, Man.	13	22
Portland, Ore.	38	50
San Francisco, Cal.	52	62
Seattle	42	48
Spokane	28	40
Penticton	22	41
Vernon	21	37
Nelson	27	37
Kaslo	21	40
Cranbrook	22	42
Edmonton	20	32
Prince Albert	18	34
Qu'Appelle	24	38
Swift Current	28	42
Halifax	46	48
Montreal	14	34
Ottawa	14	28
Quebec	22	22

TUESDAY

Maximum	47
Minimum	40
Average	43
Minimum on the grass	33

Rain, .18 inch.
General state of the weather, cloudy.

FORECAST

Victoria and Vicinity—Fresh to strong southerly and westerly winds, generally fair and mild with occasional rain.

Vancouver and Vicinity—Fresh to strong southerly and westerly winds on the Gulf, generally fair and mild with occasional rain.

5 P.M. Weather Reports

Victoria—Barometer, 29.66; wind, W., 20 miles; cloudy.

Vancouver—Barometer, 29.62; calm; cloudy.

Kamloops—Barometer, 29.52; wind, E., 4 miles; cloudy.

Barkerville—Barometer, 29.32; wind, S.W., 20 miles; cloudy.

Prince Rupert—Barometer, 29.62; wind, S.E., 8 miles; rain.

Estevan—Barometer, 29.62; wind, W., 4 miles; cloudy.

Tatoosh—Barometer, 29.78; wind, S.W., 28 miles; rain.

Portland, Ore.—Barometer, 29.90; wind, S.W., 8 miles; cloudy.

Seattle—Barometer, 29.74; wind, S., 14 miles; cloudy.

San Francisco—Barometer, 29.92; wind, W., 14 miles; fair.

Notable Anniversaries

On November 25, 1847, was opened the Montreal and Lachine Railway, the construction of which had been begun the year before. It is noted as the second complete railway built in Canada, the first being the line from Laprairie to St. Johns, on the Richelieu River, a distance of sixteen miles, and known as the Champlain & St. Lawrence Railroad. The Montreal-Lachine road was only eight miles in length, and it was built primarily for the purpose of overcoming the navigation obstacle of the Lachine Rapids, but it is notable as ushering in the second stage of railway building in Canada. The little line was afterwards extended, by means of a ferry and a short road on the southern side of the St. Lawrence, to make connection with American railways. It is recorded that the enlarged line, which was styled Montreal & New York Railroad, did not prosper, and was eventually absorbed by its rival, the Champlain & St. Lawrence.

REQUIEM

A Queen is dead.
The stricken Empire mourns.
Life's crown of roses red
Is half a crown of thorns;
On man's sad brow it cuts a crimson scar.
In a broad bar
Amid the blossoms bleeds the line of pain,
Red as the roses are.

A Queen is dead,
And still the world moves on.
Tha stars shine overhead
As brightly as they shone
Whan, at the zenith of his pomp and pride,
A Pharaoh died.
Men coma and go upon their restless ways,
But still the stars abide.

O eyes of space
That see the mighty plan
Of time and place
And destiny of man!
How many griefs like this have ye beheld?—
The mighty felled
By the soft hand of Sleep that brings the end
From none to be witheld.

DILYS.

November 23, 1925.

To the Close of the Year

The hours are slipping on the wheel of time,
Spinning away the days while months unfold,
Dreamed of tomorrows now are yesterdays,
Bleak Winter banished Autumn's garb of gold.

Look you! The year is drawing to a close,
This century of strife one quarter spent,
Written in blood and tears on Domesday book,
"A world possessed," her lands, her oceans rant,

We whom have loved and lost, and closed the door on youth
Must carry on for yet another span of years,
Ere we may lay our burdens down,
Our duty done, at peace with God and man.

—Beatrice Irving.

FIFTY YEARS AGO TODAY

(From The Daily British Colonist of November 25, 1875)

The steamer Enterprise came to the H.B. Co's wharf yesterday at 3 o'clock from New Westminster, bringing the following passengers: Mr. and Mrs. Pooley, Mrs. Syle, Mrs. French, Mrs. Green, Miss S. Irving, Judge Crease, Capt. J. Irving, C. E. Pooley, A. R. B. Davie, Messrs. Meacham, Stirling, Stilbring, G. Odin, Maloney. She also brought the Cariboo mail and express.

Captain Howell—The Californians are lauding the bravery of the late Captain Howell, of the steamship Pacific, and claim that he was the last man to leave the ship. As not a single soul of all that large company left the ship until she sank beneath them, this laudation would seem to be scarcely merited. Facts that have come to light since the unfortunate affair go to show that had Captain Howell been as prudent and competent as he was brave, the disaster would not have occurred at all.

The Lucky Man—Mr. S. A. Spencer, the photographer on Fort Street, is the holder of the winning ticket, No. 242, at the late raffle at the Mechanics' Institute, and is now therefore the owner of the celebrated two acres of land.

Weiler's Christmas Display of Art Pottery and China

Weiler's will be the gift buyers' Mecca this Christmas. The display of English art pottery and china represents a whole year's effort to bring together the finest Christmas display shown here in many years. It includes hundreds of artistic pieces from the following famous potteries:

Wedgwood Queensware
Wedgwood Jasper and Basalt
Moorcroft Pottery—Bretby Ware
Ruskin Pottery—Byzanta Ware

There are pieces in this display that the most discriminating shopper might choose with credit to her good taste. Many of these identical pieces are now being shown in the exclusive American stores at much higher prices.

SEE THE POTTERY AND CHINA GIFT TABLES
50¢, 75¢, $1.00, $1.50, $2.00, $2.50

WEILER'S
WEILER FURNITURE CO., LTD.
Corner Government and Broughton Streets
Furniture Storage, Packing and Shipping. Furniture Polishing and Repairing

Letters to the Editor

No letter to the editor will be inserted except over the proper signature and address of the writer. This rule admits of no exception.

Sooke Lake Watershed

Sir,—I had hoped that someone else would have taken up the subject of the alienation of the timber on the watershed of Sooke Lake. The question has recently been brought to the notice of the public by the statement made in the press that it is the intention to convert the fine timber which serves to protect the watershed into dollars and cents.

The argument used is that by removing the forest trees which so long have done their duty, the young trees will be allowed to grow up and take their place.

Now, may I ask if those who propose such a drastic scheme are familiar with the dense forest growth in this island? Is it not a fact that in the dense forest the young trees are conspicuous by its absence? My experience is that the forest floor is usually covered with moss and small shrubs, such as salal, barberry (the so-called Oragon grape), and other small shrubs, the young trees being few and far between. I take it that probably most people have not witnessed the felling of large trees in logging operations. One of the huge monsters in its fall destroys everything within reach in the shape of young growths, if any. The logging operations further add to the destruction of the watersheds through the hardening of the forest floor, to say nothing of the contamination of the water resulting from logging operations, which cannot be carried on without the employment of numbers of men and animals as well as machinery and all the concomitant accessories.

Even allowing that the young trees are in sufficient numbers and have escaped the ruthless logging operations, how long, I ask, will it be before they are of sufficient size to act as forest shade?

It is all very well to talk of the forestry methods practised in the old countries, where the forests are artificial and the trees are small compared to our forest giants, and where the removal of the trees is only done under proper supervision of a qualified forester. I hold that our conditions are so utterly dissimilar that the methods referred to are not suited to this country. It is an open secret that the insatiable timberman has in the past held out tempting offers and given special inducements for permission to remove this timber.

This question was referred to the opinion of the Natural History Society last year, and was unconditionally turned down by that body.

Reference has been made to the example of Seattle. This may be quite true, but I doubt the accuracy. In any case, I am informed that the watershed of that city is much greater than that of Victoria, and the precipitation is well known to be two or three times as great, so that the cases are not parallel. The same reasons are applicable to Vancouver, where the same conditions prevail.

Mr. Woodward, M.P.P., "all honor to him," has gallantly taken an unconditional stand against the alienation of the timber on that watershed, and, I trust, successfully.

In conclusion, I trust that nothing I have said will be construed as any reflection on Mr. Pandray, for whom I entertain the highest regard, and wish him all success. So far as I am concerned, my span of life is nearly run, but I hold that anyone concerned in the welfare of the younger generation should use what knowledge is at his or her command, for their welfare.

My apology for the length of this letter is the importance of this question to Victoria and surroundings.

J. R. ANDERSON.

Union Club, Victoria, B.C., November 20, 1925.

Flora—"Would you marry a man because of his wealth?"

Dora—If I loved a boy I would not mind how many millions he had.

Don't forget your photographs for the Old Country mail.

HOUSEWIFE'S SAFETY INSURANCE
Against Fuel Dissatisfaction
Jingle Pot Wellington COAL
Recognized as the Leading Domestic Fuel in Victoria.
WESTERN COAL CO.
1423 Douglas Street Phone 828

"Kelvinside"
High-Class Board and Residence
1114 Rockland Avenue. Phone 3725O.
Mrs. H. J. Woods, formerly of "Glenshiel Inn."

MAYBLOOM TEA
Reduced Price: At Your Grocer's
The Most Economical Tea You Can Buy

Victoria Conservative Association
THE ANNUAL MEETING for election of officers will be held in the CHAMBER OF COMMERCE TONIGHT at 8 o'clock. All Conservatives are invited to attend.
The meeting will be addressed by W. J. Bowser, K.C., Mr. R. H. Pooley and the Victoria City Members

Buy LACO MAZDA LAMPS
A Size for every use

BRITISH COLUMBIA ELECTRIC RAILWAY CO.
Douglas Street Phone 2313
Langley Street Phone 123

LOCAL DEALER
722 Yates Street MURPHY ELECTRIC CO. Phone 120

ESTABLISHED 1885

New Arrivals in

Ladies' Arch-Preservers

The Most Comfortable Shoe

Maynard's Shoe Store

649 Yates Street Phone 1232

WHERE MOST PEOPLE TRADE

SOLID LEATHER BOOTS FOR BOYS

JUST THE BOOTS FOR SCHOOL.
REGULAR $4.50 ..... **$2.95**

THORNE'S SHOE STORE

648 YATES STREET Look for the Big Yellow Shoe Sign Outside

BETTER WORK BETTER SERVICE

We are doing better work and giving better service than ever before. Give us a chance to estimate on your requirements.

The Red Cross Workshop

584-6 Johnson Street (Just Below Government) Phone 2169

B.C. FUNERAL COMPANY (HAYWARD'S) LIMITED
734 BROUGHTON ST
TELEPHONE 2235
ESTD. 1867

BURGESS BATTERIES

Are Best for Radio Fans

Murphy Electric Co.

Phone 120 722 Yates St.

BEST ISLAND COAL

Victoria Fuel Co., Ltd.

1203 Broad Street—Phone 1377

A. R. Graham E. M. Brown

WOOD

$4.00 Per Cord Load
2% discount if paid in advance.

LEMON, GONNASON CO.

Phone 77 LTD. 2324 Gov't St.

Members of Victoria Columbia Lodge No. 1, A.F. & A.M., B.C.R., are requested to meet at the Masonic Temple, Fingard Street, on Wednesday, November 25th, at 2:00 p.m., to attend the funeral of our late Wor. Bro. Benjamin Scarfe Oddy.

Members of other Lodges are cordially invited.

The cortege will leave the Masonic Temple at 2:30 p.m. Burial to take place at Royal Oak Burial Park.

By order of the Wor. Master.

J. R. SAUNDERS,
Secretary.

LONDON, Nov. 24.—Henry Mills, a member of the Labor party, who was widely known in the Midlands for his fiery pamphlets, died today. He unsuccessfully contested seats for Parliament four times.

FUNERAL NOTICE

The officers and members of Colfax Rebekah Lodge, No. 1, I.O.O.F., are requested to meet at I.O.O.F. Hall, Douglas Street, Wednesday, 25th, at 2 p.m., for the purpose of attending the funeral of our late Sister, Lavina Millington.

By order.

DOROTHY J. TODD, Noble Grand.
FRANCES A. WALKER, Rec. Secy.

Beer Selling Charge Is Set Down for Hearing on Monday

Mrs. Mary Miller was charged in police court yesterday morning with selling beer at 1414 Quadra Street. Her counsel, Mr. R. C. Lowe, in asking for a remand until Monday, which was granted, requested that particulars should be furnished him as to the evidence to be brought against accused. He wanted the name of the person alleged to have made the purchase.

To this latter request Mr. C. L. Harrison, City Prosecutor, objected. He was willing to give the particulars as to the sale, but he would not, as a matter of principle, reveal the name. If, when the case was called, there were any objection as to the person, then the matter could come up for argument at that time. Bail was fixed at $500.

A charge against Flora Hariman of vagrancy was also adjourned until Monday for hearing. It was intimated by Mr. Harrison that accused was also connected with the liquor charge against Mrs. Miller.

North Vancouver Delegation Here to Press P.G.E. Extension

For the purpose of applying pressure on the Government in order to induce early action towards the building of the P.G.E. extension from North Vancouver to Squamish, a delegation of North Vancouver men, including Mayor Dugald Donaghy, member-elect in the last Federal election, and Mr. George H. Morden, defeated candidate in the same contest, arrived in the Capital yesterday.

Now Is the Time to Choose Your

Brunswick

Phonograph

While Our Stocks Are Complete and You Are Assured of the Best Selection

$1 CASH We will reserve for you any Phonograph you choose and, on a small weekly payment, deliver it to your home on Christmas Eve.

$5 CASH We will place in your home immediately any Phonograph you choose and arrange small weekly or monthly payments for the balance.

The following are a few features found only in the Brunswick Phonograph:

1. Oval spruce tone amplifier.
2. Adjustable balanced reproducer with diamond point, enabling you to play all records.
3. Automatic stop.
4. Tone control and modifier.
5. Double and triple spring motors only.
6. A radio can be installed in your phonograph at any time.

DON'T DELAY—CHOOSE NOW

Prices From $60

KENT'S

PHONOGRAPHS
PIANOS RADIOS

Phone 3449 641 Yates Street

Amendments to Motor Vehicles Law Important

Alterations to Present Regulations Contemplated in Bill Introduced Into Legislature—Penalties Added

Liabilities Are Outlined

Among some important amendments in the present law in regard to motor vehicles contemplated by a bill introduced in the Legislature, is one fixing the liability for loss or damage in the case of accident where motor-car has been let to a driver without a licence.

The licence is to be carried in a reasonably conspicuous place on the motor-vehicle.

Where any change, such as a new engine, chassis, or body, is made, or one type of car is replaced by another, the bill requires written notice to be given to the Superintendent of Provincial Police.

A windshield sticker will, in future, be issued by the police, together with certificate.

Chauffeur's badge may be worn on the clothing, instead of on the hat or cap, as previously prescribed.

Report of motor accidents must be made to the police within forty-eight hours.

A new clause in regard to liability for loss or damage is:

"Where a motor-vehicle has been let for hire without a driver by a person carrying on the business of letting motor-vehicle for hire without drivers, and loss or damage is sustained by reason of the motor vehicle on a highway for which the person driving or operating the motor-vehicle is civilly liable to any other person, the person by whom the motor-vehicle was let for hire shall also be liable for such loss or damage."

Chauffeurs less than twenty-one years of age must have a special permit.

Ability to read and understand warning and road signs on the highway shall form part of test for drivers' licence.

The penalties of the Motor Vehicles Act of 1924 are added to, to include fines of $5 to $50 for driving without licence and loaning licence to another.

Provision is made for the classification of motor-vehicles and other things to bring the act in conformity with the Highways Bill at present before the House.

Obituary

GRIMASON—The death occurred at St. Paul's Hospital, Vancouver, yesterday morning, of George Grimason, who was for about thirty-eight years a resident of this city. He was a native of St. Thomas, Ontario, and held a position as salesman with Weller Bros. for many years. Subsequently he was with the Victoria Furniture Company, and ten months ago left for Vancouver, where he had been with David Spencer, Ltd. He was unmarried and his mother predeceased him ten months ago. The late Mr. Grimason was a past worshipful master of the Orange Order in British Columbia, and was also a member of the I.O.O.F. The funeral will take place on Friday, at 2:30, in Victoria, under the auspices of the Orange Order, from McCall Bros.' funeral establishment.

MILLINGTON—Funeral service for the late Miss Lavinia M. Millington will be held at Hayward's B.C. Funeral Chapel this afternoon at 2:30. Rev. Dr. W. G. Wilson will officiate, and interment will be made at Ross Bay Cemetery.

ODDY—The funeral of the late Mr. Benjamin S. Oddy will leave the Masonic Temple this afternoon at 2:30, proceeding to Royal Oak Burial Park, where further service will be conducted under the auspices of the Victoria Columbia Lodge No. 1, A.F. & A.M.

TOWNER—The body of the late Mr. William Towner is resting at Hayward's B.C. Funeral Chapel until Thursday morning at 10 o'clock, when it will be conveyed to his late residence, "Hop Farm," North Saanich, whence the funeral will take place at 2 o'clock, proceeding to Holy Trinity Church, where service will be held at 2:30. Interment will be made at Holy Trinity Cemetery.

MURRAY—The funeral of the late Mr. Patrick John Murray took place yesterday at 8:45 o'clock from Hayward's Funeral Chapel, proceeding to St. Andrew's Cathedral, where mass and funeral service were conducted by the Rev. Father Deeley in the presence of a large gathering of friends. The following gentlemen acted as pallbearers: Messrs. E. Watson, C. McGregor, T. F. Monagham and A. C. Howard. At the graveside the Rev. Father Silver conducted the service. The late Mr. Murray went overseas with the 87th Western Scots, and after his return went to Siberia. Later he was on the military force of this city.

McFARLANE—The funeral of the late Miss Isabella McFarlane, who passed away at the family residence, 625 Duneden Street, last Sunday, took place yesterday afternoon at 2 o'clock from the Sands Funeral Chapel. Relatives and numerous friends were in attendance and many beautiful flowers covered the casket and floral racks at the chapel. Rev. Dr. Clay, assisted by Rev. J. P. Westman, officiated, and the hymns sung were "Jesus, Lover of My Soul" and "Peace, Perfect Peace." Messrs. W. D. Hescott, A. Cruickshanks, P. S. Ormiston and F. Burridge acted as pallbearers. The remains were laid to rest in the family plot at Ross Bay Cemetery.

MINER—The funeral of the late Alfred Holden Miner, who passed away at the Royal Jubilee Hospital last Sunday, will take place tomorrow (Thursday) afternoon, at 3 o'clock, from the Sands Funeral Chapel and the remains will be laid to rest in the Royal Oak Burial Park. The late Mr. Miner was born in Fayette, Wisconsin, seventy-four years ago, and had been a resident of this city for the past thirty years. He is survived by his widow, at the family residence, 902 Craigflower Road; one son, of San Diego, Cal.; also one sister and one brother.

Will Join Canadian Colony

ONE of the sixteen bears being shipped from Toronto to the London Zoo takes a last look at his surroundings at Riverdale Zoo preparatory to being crated for his long journey, which began this week. Besides the sixteen bears there will be ten geese and fifteen porcupines and a deer. The party will join the Canadian colony at the London Zoo, for they are all native born.

Letters to the Editor

No letter to the editor will be inserted except over the proper signature and address of the writer. This rule admits of no exception.

The Ku Klux Klan

Sir,—On learning of Mr. Manson's speech, in which he read letters purporting to have come from individuals in the U.S.A. alleging that Major Powell and Dr. Keith K. Allen were discredited by the K.K.K. organization in America, and that their sole motive was that of monetary gain, I took the liberty of calling Professor Odium, of Vancouver, on the long distance phone.

Professor Odium declared that he was for the Canadian Klan 100 per cent; that he had investigated these men; that Major Powell had been an honored guest in his home on frequent occasions, and that he was one of the finest Christian gentlemen he knew; that his credentials, as far as he was concerned, were of the best; that Dr. Allen was a minister in regular good standing in his own church, and that he had been furloughed by his conference to fight the dope business, which he was doing through the medium of the K.K.K.; that he is almost certain he has seen the same two letters which were read by Mr. Manson and that they, to use his own phrase, were "rubbish."

Professor Odium stated that the letters were sent by enemies of Major Powell and Dr. Allen, and that the writers were known to have gotten into the organization merely to frustrate its aims and destroy its usefulness from the "inside," and that these same individuals or their agents were attempting to get others who were opposed to the aims of the Klan on the "inside" on the Vancouver Klan, but they knew who they were and were going to deal with them.

Professor Odium asked if Mr. Manson could give public assurance that the writers of the letters discrediting Powell and Allen were any better in their character than Powell and Allen. And he adjured me to say that the letters were absolutely fictitious in their statements.

Professor Odium further stated that even if there were a vestige of truth in the allegations made in the letters concerning these men (and he states that there is not), that it would make no difference to the value of the Canadian Ku Klux Klan, because it is being absolutely controlled by Britishers, as any might realize the case would be, if men like Professor Odium had anything to do with it. And, according to Professor Odium, the whole control, financial and in every other way, was entirely in the hands of British people and that the movement was absolutely independent of the K.K.K. of America.

I am not a member of the K.K.K., nor have I asked for an application blank, but just because I think that the resolution now before the Legislature will put the Legislature in a foolish position if the resolution is passed, and because no organization should be condemned before it is found guilty, and because the Canadian Klan organization has not yet been found guilty of doing a single thing criminal or wrong in any sense, I am going to see that it gets a square deal before the public.

Further let me state that if the Klan in Canada is a foolish or vicious organization it is being given a lot of free advertising by the Legislature, and, secondly, let me say that if the Canadian Klan is a fine, law-abiding institution, thousands of citizens will join the Canadian Klan just out of sheer sportsmanship and British justice if the resolution is passed by the B.C. Legislature.

CLEM DAVIES.

Victoria City Temple, Victoria, B.C., November 24, 1925.

Members' Forum Resumes Sittings

Mr. H. B. Thomson Will Speak at Chamber of Commerce Thursday Evening

The Members' Forum of the Chamber of Commerce is to recommence its session of monthly meetings at 8:15 o'clock on Thursday evening, in the Chamber of Commerce auditorium, when members and their wives are cordially invited to attend.

The subject to be taken up for discussion is port and industrial development.

The committee feels it has been fortunate in arranging with Mr. H. B. Thomson, formerly a prominent Victoria business man, a member of the Provincial Legislature from 1906 to 1916, chairman of the Shipbuilding Commission, acting chairman of the Canadian Trade Commission in London and subsequently food controller for the Dominion, to address the first meeting this Fall. Mr. Thomson is now visiting here.

Gas, biliousness, heartburn, dyspepsia, and similar ills will not trouble you if you take Seigel's Syrup. Any drug store.

B.C. Pays $447 a Year for Each of 1,447 Students

University Scholars Represent More Than 100 Districts and Comprise 816 Men and 631 Women

1,400 Live in Province

It costs British Columbia $447 per year for each one of the 1,447 students now attending the University of British Columbia, according to information supplied yesterday by Hon. Dr. J. D. MacLean, Minister of Finance and Education, at the request of Mr. J. W. Jones, member for South Okanagan. This amount is exclusive of capital expenditure and sinking fund charges which the public must pay in connection with the University.

Of the present enrollment, 1,400 students are domiciled in British Columbia; twenty-two in other provinces of Canada; three in Japan; fifteen in other foreign countries. The remaining seven include five students from England and two from Scotland.

Each student in the faculty of arts and science pays $100 tuition fee per session. Students in the faculty of agriculture pay a similar amount, and students in the faculty of applied science pay $150.

In answer to Capt. Ian Mackenzie, Vancouver, Hon. Dr. MacLean stated that, of this year's attendance, 816 were men and 631 were women. Students from Greater Vancouver numbered 962. One hundred and four districts outside of Vancouver and vicinity were represented, and out of the 749 graduates of the classes of 1916 to 1924 inclusive, 520 were resident in British Columbia, eighty-one in other provinces of Canada, 112 in the United States, twenty-six in other countries and ten are deceased.

B.C. Lumber Firm Wins Appeal to Privy Council

LONDON, Nov. 24.—The judicial committee of the Privy Council has dismissed the appeal in King versus Anderson Logging Company, of British Columbia. The Province of British Columbia had levied an assessment of profits of $130,000 as income under the Income and Personal Property Tax Act of British Columbia, 1921, made through the sale by the company of its Thurlow Island timber limits in that Province. Payments of the purchase price were made in 1920, 1921 and 1922. The Canadian Supreme Court, in its judgment, which is now sustained, decided that the tax act in question, having no retroactive operation, the assessment in respect of profits made before the date of enactment of the statute, was illegal. The assessment was accordingly ordered reduced to $66,269.29.

Smartly Styled

Dresses

Of Balbriggan

Skirts with kick pleats are the invariable rule in the two-piece balbriggan dresses. The straight line effects are beautiful, in both cut and drape, and not a few are relieved with collars, cuffs and simple ornamentation in brightly contrasting colors.

There is a very complete choice of shades, including rose, powder blue, pearl, grey, mauve, pansy, sand, pencil blue, etc. Prices—

$10.95 and $12.95

Phone 3983 *Scurrah's* LIMITED 728-730 Yates Street

A Range Wears Out From the *Inside*

Monarch MALLEABLE "The Stay Satisfactory Range"

Is a range famous for its long life. The reason for this is that it is made of malleable iron, and the inside is protected with vitrifused enamel. Ask us to show you these and other Monarch points of superiority.

Drake Hardware Co., Ltd.

1418 DOUGLAS STREET

PRINTING LITHOGRAPHING

Social and Personal Printing

Printed or Embossed Writing Papers, Ball Invitations and Programmes, Wedding Invitations and Announcements, At Home and Visiting Cards

Correct Styles in Printing and a Large Assortment to Select From

THE COLONIST

Commercial Departments

Phone 197 1211 Broad Street

BOOKBINDING RULED FORMS

A THING OF BEAUTY BUILT FOR DUTY

In the Observation Car

Where good taste and the ability to gratify personal preferences are evident, EVERSHARPS are always seen in use. As you travel "in good company" you will invariably note the reliance placed upon this most dependable of travelling companions. Price 50 cents to $10.

EVERSHARP

THE WAHL COMPANY, LIMITED—100 STERLING ROAD, TORONTO.
Makers of EVERSHARPS and WAHL PENS.

This Morning's Specials

Wild Rose Pastry Flour, 7-lb. sack / 24-lb. sack	35c / $1.15	B.C. Granulated Sugar, 20 lbs. No C.O.D. Alone	$1.24
Robertson's Wild Bramble Jelly, per jar	23c	Pot Roasts Beef and Beef Brisket, per lb.	8c
Grantham's Ginger Punch, reg. 50c bottle for	38c	Club Steaks, each about	25c
Kleen-Flue Chimney Cleaner, 3 pkts. for	25c	Pork Chops, per lb.	33c
McLaren's Cream or Pimento Cheese, reg. 15c pkt. for	12½c	Fresh Black Puddings, per lb.	15c
Empty Biscuit Tins, each	10c	Fresh Caught Flounders, 3 lbs. for	25c
Beach-Eakins New Jams, all kinds, 4-lb. can	70c	New Zealand Butter, reg. 52c lb. Now, per lb. / Or 3 lbs. for	49c / $1.45

H. O. KIRKHAM & CO., LTD.

Grocery Phones, 178 and 179 Fish Dept., 5521 — **612 FORT ST.** — Provision Dept., 5520 Meat Dept., 5521 — Fruit Dept., 5522

PROMOTING PROSPERITY

If the people of B.C. will buy goods which are made in B.C. by the citizens of B.C. they will help to promote prosperity in B.C.

KEYSTONE BRAND SCHOOL SUPPLIES

are a high-grade product of this Province. There are none better, and their use keeps money circulating at home.

SMITH, DAVIDSON & WRIGHT, LTD.

Manufacturers and Wholesale Paper Dealers
533 Yates Street, Victoria, B.C. Phones 3798-3799

Today Special Offer

Come in and choose your car—Arrange your own terms

Every car is, or will be, reconditioned, battery rebuilt and repainted.

National Motor Co., Ltd.

831 Yates St. Phone 4900

BRAND NEW SUIT FOR XMAS

$27.50

New English Goods (for men and women) and fit guaranteed.

Same Money—
Be Measured Now

Charlie Hope

1434 Government Street Phone 2689

Boy of 15 Condemned to Die

PHILADELPHIA, Nov. 24.—The Pennsylvania Supreme Court yesterday upheld the death sentence of William Cavalier, fifteen-year-old boy, the youngest boy ever sentenced in the state to the electric chair. Cavalier was convicted of murder in the first degree for shooting his grandmother for the purpose of robbery when he was fourteen and half years old.

Another Official Document Missing

There is another official document missing from the Legislative Buildings, according to a statement made in the House yesterday by one of the Victoria members, Mr. J. Hinchliffe.

The document is not so significant as that relating to the University over-commitments, which caused a sensation in the precincts of the House last week. It is the report of the Workmen's Compensation Board. Nevertheless, it is regarded by the Attorney-General as important. Mr. Manson stated that he would endeavor to secure a copy of the report.

Put in the best
Be sure your Radiotrons are marked R.V.C.

FOR several years, Radiotron valves have been manufactured in Canada by the Radio Valve Company. Naturally, with this fund of experience, their product is superior to that of inexperienced manufacturers. R.V.C. Radiotrons are distributed to the trade exclusively by the Canadian Marconi Company and the Canadian General Electric Company, which is your guarantee of quality.
For Sale by Dealers Everywhere

UV-201A
$3.50

Radiotron

Canadian MARCONI Co & Canadian General Electric Co. Ltd.

Western Canada Radio Supply, Limited

642 Fort St. AGENTS Phone 1949

The Radio Shop

DEALERS

645 Yates Street Phone 2923

Cognac—Absolutely

All Hennessy Brandy is guaranteed by the French Government to be the product of Cognac vineyards—the finest brandy vineyards in the world.

HENNESSY BRANDY

This advertisement is not published or displayed by the Liquor Control Board or by the Government of British Columbia.

City and District

Two Arrested — Beatrice Brondment and Thomas LePointe were arrested by the police last night and will appear in the city police court this morning on a charge of vagrancy.

Saanich Council — The Saanich Council will meet tonight, at 8 o'clock, at the Municipal Hall, Royal Oak. The question of unemployment will be discussed and other business matters transacted.

Guild of Health—Rev. W. H. Redman will speak at the regular meet- of the Guild to be held on Thursday evening at the old schoolroom, 914 Quadra Street. The service commences at 8 o'clock.

Lecture on Sociology—Prof. H. F. Angus will deliver a lecture on "Sociology and Law" at 8:15 p.m. tomorrow at Victoria College. A hearty invitation is given to all interested to attend.

Rotary Luncheon—Kiwanian B. C. Nicholas will be the speaker at the weekly luncheon of the Victoria Rotary Club tomorrow at noon, in the Empress Hotel. The programme will be directed by the Canadian Advisory Committee Programmes Committee.

Esquimalt Board of Trade—The Esquimalt Board of Trade will hold a surprise party and dance for members of the organization tomorrow night, at St. Paul's Parish Hall. Refreshments will be served by the ladies.

Nanaimo's Mild Weather—A spray of raspberries, still bearing, has been sent to The Colonist office by Mr. A. H. Bromley, of 208 Macleary Street, Nanaimo. It was picked on Sunday last in his garden at that address.

To Represent Esquimalt — Esquimalt Municipality will be represented tomorrow at the continuation of the hearing of the waterworks controversy before the Private Bills Committee of the Provincial Legislature by Reeve R. P. Matheson and Municipal Solicitor Gerald Sedger.

To Visit Victoria—Dr. John C. Perkins, the eloquent preacher of the University Unitarian Church, Seattle, will visit Victoria this week-end and will occupy the pulpit of the First Unitarian Church, corner of Fernwood and Balmoral Roads, on Sunday morning at 11 o'clock.

Esquimalt Ratepayers—The Esquimalt Ratepayers' Association will hold a meeting tonight, at 8 o'clock, in the Sailors' Club. Reeve Matheson will discuss the waterworks question, and members of the School Board will outline the new High School project. Other matters will be discussed.

Esquimalt School Board — Only routine matters occupied the attention of the Esquimalt School Board at its meeting last night, in Lampson Street School. The monthly report of Principal Harold Campbell, of Lampson Street School, was received and considered. Trustee James Eirick, chairman of the Board, presided.

Miracle of Youth—This evening at 8 o'clock in the New Thought Temple, Arthur F. Barton will speak on the "Miracle of Youth." A special invitation is given to all students to attend this lecture, as Dr. Barton announced on Sunday evening that he would give some new and interesting psychological facts.

Chamber Luncheon Cancelled—There will be no luncheon meeting of the Chamber of Commerce, Friday, owing to the fact that the Canadian Club is entertaining the members of the Washington State Legislature on that day and the members of the Chamber wish to join in paying honor to the visitors.

War Film Shown—The most recent advances in military science were portrayed last night at the Armories in the special War Office film, entitled "The Training of a Modern British Soldier." Members of the various military units of the city witnessed the film, which was shown here in connection with the training of Victoria's militiamen.

Elks Barn Dance—Victoria Elks will hold their annual barn dance tomorrow night in the Elks' Club, Weller Block, Douglas Street. Dancing will be enjoyed from 9 o'clock to 1 a.m., with Professor Charlie Hunt's orchestra providing the dance programme. Refreshments will be served. Many novelties will be introduced. The event promises to prove an unqualified success.

Failed to Report Accident—Kishen Singh, who drives a truck in the city, was fined $10 by Magistrate Jay for failing to report an accident that happened in Pandora Street. Evidence was produced to show that the truck had backed against a Ford delivery car, cracking several spokes as it was pushed against the curb. Accused said he was busy and did not think the other car was damaged.

Mental Hygiene Exhibit — The mental hygiene exhibition which will be shown in Christ Church Cathedral Memorial Hall, Friday, December 4, in connection with a missionary bazaar, has been sent to Victoria by the Canadian National Committee for Mental Hygiene. Of that committee, His Excellency the Baron Byng of Vimy is patron; Dr. Charles F. Martin is president, Mrs. E. W. Beatty, K.C., is chairman of the Board of Directors, and Dr. C. M. Hincks is medical director. Sir Arthur Currie is one of the vice-presidents.

CANADIAN NATIONAL RAILWAYS

"Continental Limited" leaves Vancouver, 9:50 p.m. daily, for Edmonton, Saskatoon, Winnipeg, Ottawa and Montreal, making connections for other Eastern points. Carries through all-steel standard and tourist sleeping cars, dining car and drawing-room-compartment-library observation car, equipped with radio.

Tickets and reservations arranged, also baggage checked through from Victoria.

CANADIAN NATIONAL STEAMSHIPS

Steamer Prince Rupert will leave Vancouver every Monday, at 8:00 p.m., for Stewart and Anyox, calling at Powell River, Ocean Falls, and Prince Rupert.

Steamer Prince John will leave Vancouver fortnightly for Queen Charlotte Island points.

Real Estate Board—The Victoria Real Estate Board will meet at luncheon today at 12:30 o'clock, in the Chamber of Commerce. Reports will be presented upon the city's prairie advertising campaign, the success attending the interview with the Police Commission concerning protection of vacant property, and the prospects of combatting the special legislation sought by the plumbing union.

"Plant Distribution" — Interesting evening has been arranged for the Victoria and District Gardeners' meeting next Tuesday evening, which will be held at the City Hall at 8 p.m. Rev. Robert Connell will be the speaker, and will address the gardeners on the topic "Plant Distribution Since Glacial Lines," with particular reference to British Columbia trees. A special invitation is extended to all students and lovers of natural history to attend this meeting. Rev. R. Connell is president of the Natural History Society and has devoted a great deal of his time to this study.

Robbed of $3,000 Diamond

SAN FRANCISCO, Nov. 24.—Two armed and masked men entered the room of William Lackey last night as he was reading in bed and after gagging him with a pillow and trussing him with strips torn from a sheet, secured a diamond ring valued at $3,000 and a small amount of currency. When the thieves left Lackey wiggled into a position which enabled him to drum on the door with his heels. He was released by other tenants, who were attracted by the knocking.

U.S. Bans Making Of Family Wines

Household Permits Allowing Manufacture of 200 Gallons Yearly All Cancelled

WASHINGTON, Nov. 24.—All prohibition permits allowing householders to manufacture annually 200 gallons of wine, were ordered withdrawn today.

The action which was forecast earlier in the week, sweeps aside one of the few remaining practices of pre-prohibition days. There are more than 200,000 of the permits outstanding.

SAN FRANCISCO, Nov. 24.—E. M. Sheehan, president and manager of the California Grape Growers' Exchange, said today that the action of the Treasury Department in withdrawing domestic fruit juice permits "is meaningless so far as the present status of the Volstead Act is concerned."

In the view taken by Sheehan this action clears up the conflict between the old pre-prohibition Treasury regulation permitting the manufacture of two hundred gallons of wine in the home and present privileges under Section 9 of the Volstead Act permitting the manufacture of non-intoxicating fruit juices exclusively in the home.

The withdrawal order affects only a regulation nullified by the present operative provision of the Volstead Act and really clears up the situation so far as home wine making is concerned, he said.

Two Aviators Killed In Hawaiian Disaster

HONOLULU, Nov. 24.—When the twin engines in a Martin bombing plane went dead yesterday off the rocky coast of Northern Oahu, two aviators were killed in the 500-foot drop.

Two others of the same crew, Lieut. Grandison Gardner and Corporal Francis Johnson, swam for the shore after being dashed into the sea, but Corporal Johnson became exhausted near shore and his body was thrown up on the sand. His companion, Lieut. Gardner, after swimming ashore, revived Johnson after he had worked over him for more than half an hour.

The dead are: Captain Karl H. Gorman, Morgantown, W. Va., and Lieut. Howard C. Brandt, of Pass Christian, Miss.

Has effective way to treat sore muscles.

HOW TO GET RID OF MUSCLE-LAMENESS

Beach Patrolman Advises this Treatment

After exposure to dampness and cold, and after hard exercise, muscles will stiffen up and get lame.

A beach patrolman at Atlantic City writes that he has found this treatment the quickest and most effective way to take out the stiffness and pain: "Just put on a little of Sloan's Liniment. Don't rub. It's the liniment—not the rubbing—that helps. You'll get relief right away. I've tried all sorts of other things, but nothing gets results like Sloan's."

Hundreds of letters like this tell of the wonderful relief from muscular pain that Sloan's gives.

Sloan's gets results because it doesn't just deaden pain, it gets at the cause. Right to the place that hurts it brings a healing stream of fresh, new blood. Quickly and surely it carries off the "fatigue-poisons," takes out stiffness and drives away the aches and pains.

Get a bottle today and have it on hand. All druggists—35 cents.

Government Not to Dispense With Mr. McGeer's Services

REFUSAL of the Government to dispense with the services of Mr. G. G. McGeer, Government rates counsel, was intimated in a return made yesterday by Attorney-General Manson in reply to questions asked by Mr. R. Hayward, senior member for Victoria.

Hon. Mr. Manson said that Mr. McGeer had suggested discontinuance of his retainer on November 11, but his suggestion had not been adopted by the Government.

Advances totalling $5,000 had been made to Mr. McGeer since his last account was presented, the Attorney-General added, the amount covering work done and expenses incurred.

Mr. Hayward was referred to public accounts of past years when he asked what amount had been paid to Mr. McGeer to date. Mr. McGeer's engagement with the Government commenced on January 26, 1921.

Murders Charged To Rum-Runners

Death of Two Employees of J. P. Morgan Attributed to Long Island Bootleggers

NEW YORK, Nov. 24.—Suspicion that two employees on the country estate of J. P. Morgan, at Glencove, have been murdered by rum-runners in the last two years, is entertained by Long Island police. Charles Clayton, a guard on the estate of P. G. Penneyer, son-in-law of J. P. Morgan, was shot on the night of October 30 last. He had just been transferred to the Penneyer estate from the Morgan place.

A man named Price, another employee of the Morgan estate, died under mysterious circumstances two years ago.

Long Island shore property of wealthy persons, unguarded, except for private watchmen, is believed to have been used extensively by smugglers to land liquor from distant Rum Row. The guards, whose deaths are under scrutiny, are supposed to have known of the smugglers' activities.

Toll Roads Will Be Bone of Contention

Victoria Member Moves Amendment Regarding Powers of Declaration

The Opposition intends to test the strength of the Government in the Highways Bill, or, really, on that form of it which provides for the declaration of toll roads.

Mr. H. D. Twigg, Victoria City, moved an amendment to the section which conferred power on the minister to declare toll roads by notice in The Gazette. The purport of his amendment is that, as the matter of toll gates is one of direct taxation, the competent authority to declare them is the Legislature, and not the minister.

"I think this power should not be conferred by order-in-council," said Mr. Twigg. "The creation of the toll road is an important matter, although the fixing of the tolls to be paid may be done as proposed in the bill. If 100,000 tourists use the Fraser Canyon road at $5 a head, it might be an inducement to extend the principle further."

Mr. W. A. McKenzie, Similkameen, considered that $5 was too high a toll to be paid on the Fraser Canyon road; $2 should be enough. The matter of toll gates would become a subject of controversy at every election.

The debate was adjourned at that stage in committee, after the House had agreed to all the main sections of the bill.

Dealer and Diamonds Missing

NEW YORK, Nov. 24.—The disappearance of E. D. Knowles, sixty-five, dealer in precious stones, with gems valued at between $60,000 and $100,000, was disclosed by police six weeks after the disappearance of the dealer from his office in New York. Most of the missing gems belonged to wholesale jewelers, from whom Knowles received them on consignment.

ANNOUNCEMENTS

Superfluous Hair permanently destroyed. Moles successfully removed; scientific, antiseptic, safe; absolute cure guaranteed; 17 years' practical experience. Miss Hanman (certificated London specialist), 33 Winch Building.

When Planning Your Trip to the Old Country, consult the Canadian Pacific, agents for all Atlantic steamship lines.

No Better Butter Made—Salt Spring Island Creamery; fresh from the churn. Now procurable at all retailers.

For the Fuller Man phone 2564. Fuller Brushes make excellent Christmas Gifts.

For the present Dr. Ernest Hall's office will be at his residence, 1501 Fort Street.

Marcelling—50c without appointment; 75c with appointment. L. Firth, 103 Union Bank Bldg. Phone 475.

Dr. Hugh Clarke, Dentist, 413-14 Central Building. Hours by appointment. Phone 1582.

Book Your Tickets with the Canadian Pacific, agents for all Atlantic steamship lines.

Why I go to "The Beauty Salon." Because they give the wave that stays. Phone 934. 104 Woolworth Building.

The Art Studio—Lessons china, water colors, oils; Christmas novelties. Room 4, 604 Fort Street.

Dr. A. J. Gillis, Dentistry, Suite 503 Campbell Building. Phone 2554.

When in Doubt—Use Electric Washing Compound. 750 Yates.

Taxi. Anywhere in Oak Bay, 50c. Skelton. Phone 3512.

All Victrolas to Go This Week

Prices Reduced as Much as

½ Off

Don't delay a single day if you want a Victrola for Christmas. The situation can be plainly stated. We have very few Victrolas left to sell at the tremendously reduced prices of ¼ to ½ off. In some of the models only one instrument is left, so be wise and decide now—**Today**. Our extra special Christmas terms will help you decide.

Special Terms

One Dollar Down and **$1.00** One Dollar Per Week

Places One of These Genuine Victrolas in Your Home Christmas Eve.

FLETCHER BROS
VICTORIA LIMITED

1110 Douglas Street

COAL

Cold Weather Coming!

ORDER COAL TODAY

J. E. PAINTER & SONS
617 Cormorant St. Phone 536

Make Every Breakfast
Better With the
ELECTRIC GRIDDLE
Connects to Any Lamp Socket. Convenient and Efficient
Price $8.75

HAWKINS & HAYWARD
Electric Quality and Service Store
1121 Douglas Street (Cor. View St.)
Phones 643 - 2627

Crosley Cone Loud Speakers $19.50
Marconi Loud Speakers $27.50
Victor-Northern Speakers $35.00

WESTERN CANADA RADIO SUPPLY, LTD.

642 Fort St. Phone 1949

Major W. A. deGraves Is Elected President

Major W. A. deGraves, D.S.O., Parliamentary representative of The Vancouver Star, is the new president of the British Columbia Press Gallery. Mr. Bruce Hutchison, of The Victoria Times, has been elected secretary. Hon. W. H. Sutherland is honorary president and Mr. James Schofield, honorary vice-president.

Stabber Terrorizes City

BRIDGEPORT, Conn., Nov. 24.—Striking for the second time in four days, Bridgeport's unidentified stabber, who has terrorized the city by his six stabbings of young girls within the past few months, claimed his seventh and eighth victims last night. The two girls were cut, but not seriously. Both, however, were suffering greatly from shock.

Tongue Was Coated Bad Taste In Mouth Every Morning

Mrs. J. R. Adams, Assiniboia, Sask., writes:—"For months I was troubled with a coated tongue, and had a bad taste in my mouth every morning.

One day I saw where your

Milburn's LAXA-LIVER PILLS

were advertised for just such a condition as mine, so I went at once and bought three vials of them, but after using one-and-a-half, all my troubles disappeared."

For 32 years Laxa-Liver Pills have been put up only by The T. Milburn Co., Limited, Toronto, Ont.

TAXI

Anywhere in the City
1 to 5 Persons
50c
Esquimalt, $1.00
PHONE 7075 OR 467

Veterans' Taxi
742 YATES STREET

99c Per Pair

BOUDOIRS
With Pompons

240 Pairs just arrived, in colors of grey, black, brown, old rose and pale blue. Soft padded insoles, rubber heels and fine kid uppers; sizes 3-8, ladies'.

STEWART The Shoe Man
1321 Douglas Street

Old Country Gun Maker

I Carry a Stock of Guns and Make Gun Blocks.
Barrels bored, straightened, browned or blued. Repairs and alterations of every description.
For Sale—English Shotguns, London Make

JAMES GREEN

1319 Government Street Phone 1734

She: "You drive awfully fast, don't you?"

He: "Yes. I hit seventy yesterday."

She: "Did you kill any of them?"

Vancouver Island

Council Receives Report on Milk

Suggests Display of Samples of Dairy Milk at Public Place on Principal Street

NANAIMO, Nov. 24.—At the City Council meeting last evening Sanitary Inspector Murdock reported he had inspected twenty-one dairy herds, and had found one tubercular cow, which had been killed. He submitted seven samples of milk which showed dirt. On commencing on the report, Ald. Cavalsky thought Ald. Planta's suggestion of the week previous, that these samples of dirty milk be placed on public view, an excellent one. He thought the public should see for themselves what was coming from the dairies. Ald. Ferguson, following up Ald. Cavalsky's suggestion, said a glass case should be provided on the corner of Commercial and Bastion Streets, where samples could be exhibited. Ald. Ironside thought this a somewhat drastic proceeding. He pointed out that even the best of dairies might show a little dirt in their tests taken therefrom. A test might show dirt which had been taken from the cleanest dairy. He suggested that all dairy owners be notified that public exhibition was to be made. The motion, however, of Ald. Cavalsky's carried.

In a communication to the council, the Rev. S. Ryall, of St. Paul's Church, invited the members to attend a memorial service, which he will hold on Friday next, at 11 o'clock, in honor of the memory of the late Queen Alexandra. The funeral of the late Queen will be held at that date and hour, and Mr. Ryall asked all the councilmen to be present. It was unanimously decided that the board will attend in a body.

Ald. Ironside was granted permission to introduce a by-law to authorize the taking of a referendum of the electors of the city on the question of reducing the assessments with which certain lands in the city are charged in respect of works of local improvement.

Card Party Proves Great Success

KEATING, Nov. 24.—The military five hundred card party held by the South Saanich Women's Institute in Temperance Hall on Saturday evening proved to be a very popular attraction, there being sixteen tables in play, the crowd including many visitors from Victoria, Lake Hill and surrounding districts. Fort number twelve carried off highest honors with twenty-seven flags, and was defended by Mrs. L. Styan, Miss Violet McNally, Mr. W. Lawrie and Mr. Gordon Michell. Consolation prizes were awarded to Mrs. H. Lawrie, Mrs. T. Peden, Mr. F. Tanner and Mr. Morley Pickford. Two couples tied for high hid, the winners on the cut being Mr. Rowantree and Mr. Harry Borden. Refreshments were served at the conclusion of the very pleasant game by the committee of girls, Misses Margaret Michell, Lillian and Nellie Styan and Hazel Lamont, after which dancing was enjoyed until a late hour, the music being kindly supplied by Mr. and Mrs. Hickling, of Victoria, and Miss T. Styan.

Parksville Personals

PARKSVILLE, Nov. 24.—Captain J. Sutherland Matterson has left for Victoria where he intends to spend a few weeks.

Mrs. A. Loddington Smith left for Vancouver on Thursday, where she will spend the next few days.

Miss Freda Park has returned from several weeks' holiday to Victoria.

Mr. A. W. Neill, M.P. elect, of Alberni, was a visitor to Parksville on Sunday.

A much enjoyed whist drive took place at the residence of Mrs. G. Davies, Errington, in aid of the Errington Tennis Club. Over thirty people were present. After several hours of interesting play Colonel Bourke and Mrs. Braithwaite had the highest score with Mrs. Overy and Mrs. Hallen winning the consolation. Another of these interesting drives will be held at the home of Mrs. Overy on December 6.

Master Dick Watson, the young son of Mrs. E. Watson, of Victoria, is convalescing from his recent illness with his grandparents, Mr. and Mrs. M. T. Phillips.

Breakfast at EIGHT

Less than 5 minutes cooking with Robin Hood Rapid Oats makes real, old-fashioned porridge with the wonderful Robin Hood flavor.

ROBIN HOOD

Porridge for Health

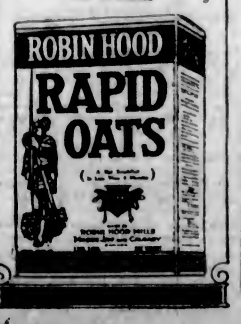

Prepares to Hold Novelty Dance

LADYSMITH, Nov. 24.—The Committee of the Speedway Assembly Hall is busy preparing for the novelty dance, entitled the "Tillie Toilers' Dance," which will be held on November 27. Peters' Vancouver Orchestra will furnish the music. Through the able management of the committee the entertainments held in the Speedway Hall have become very popular.

An invitation dance will be held in the Ladysmith Agricultural Hall, November 30, under the auspices of the Order of the Eastern Star.

A most enjoyable evening was spent in the K. of P. Hall, Friday, the occasion being a whist party given under the auspices of the Girls' Guild of St. John's Church, the first prize for ladies being won by Miss Kerr, second by Mrs. Lowe; the first gentleman's prize went to Mr. McKay and second to Mr. J. Dseming.

Mr. and Mrs. E. W. Forward, accompanied by Mrs. Searl and Mrs. Sanderson, motored to Victoria for the week-end.

Musical Recital Held at Metchosin

METCHOSIN, Nov. 23.—On Saturday afternoon, November 21, Mrs. E. E. Bradford's pupils, who are taking musical instruction, gave a recital at Mrs. A. D. Elwood's, Metchosin, who kindly lent her house for the occasion. There were many guests, besides the parents and friends of the children. Out of an interesting programme, Eileen Thain, Valerie Elwood and Harold Gray were the most noticeable for the brilliant manner in which they played their solos; also Betty Cornwall, who played in a descriptive and pleasing way. Following was the programme:

"Old French Melody," Brooke Cornwall; "My Old Kentucky Home," Ira Brown; "Frolic on the Sea Shore" and "Merry Dance," Harold Gray; "The Little Wanderer," Betty Cornwall; "Folk Dance," Betty Cornwall and Valerie Ellwood; "Shadow Land," Valerie Ellwood; "Scotch Polly," "Cradle Song," "Shepherd's Hey," Eileen Thain; violin solo, Mrs. Gray; songs, "The Bear," "The Old Umbrella," Mrs. F. A. Pearce; "The Carnival," "Slave Song," Mrs. Orchard.

After an enjoyable tea, Miss F. I. Blythe, with a few suitable remarks, presented certificates to Valerie Ellwood, Betty Cornwall and Harold Gray, who were successful at the examination held by the Associated Board of the Royal Academy and the Royal College of Music.

Brentwood Bay Personals

BRENTWOOD BAY, Nov. 24.—The Brentwood Bay Concert Company is staging its successful vaudeville show at the Deep Cove Hall, Deep Cove, on Friday evening, November 27. After the show there will be a dance.

Miss Gladys Guy, Clarke Avenue, left on Monday for a visit to Seattle.

Mr. Renouf and Miss Duqueman, Moodyville, left on Saturday to spend the Winter in Jersey.

Mrs. Limpricht, who has been spending the past two years in England, has returned and is staying with her daughter, Mrs. Radcliffe.

The North and South Saanich Agricultural Society will hold a dance in the Agricultural Hall, Saanichton, on Friday evening, with Ozard's orchestra in attendance. Dancing will be from 9 to 1 a.m., and the Flying Line bus will leave the Dominion Hotel at 8:15 p.m., returning after the dance. The ladies' committee is in charge of the supper room and is composed of Mesdames J. T. Harrison, F. Turgoose, R. E. Nimmo, H. Tanner, W. D. Michell, T. F. Gold, A. D. Pope, W. J. Barker, C. White-Birch and the Misses F. Jeune and M. Malcolm. At the meeting of the directors the following gentlemen were appointed floor committee: Messrs. J. A. Crawford, F. Tomlinson, T. F. Gold, R. E. Nimmo, A. Jeune, A. D. Pope, E. Blackburn and W. D. Michell.

Keating Personal News

KEATING, Nov. 24.—The Ladies' Aid Society from Sidney will present a play, "Aunt Susan's Visit," in Temperance Hall, Keating, on Wednesday evening, December 2, to aid the funds of the Ladies' Aid Society of the South Saanich Union Church. Tickets for the affair can be obtained from members of the Ladies' Aid.

Miss Patricia Gale returned to her home, Stelly's Cross Road, on Thursday, after spending several weeks as the guest of her sister, Mrs. Scott, and other relatives in Vancouver.

Mr. and Miss Lawrie and Mrs. J. A. Patterson visited Mr. T. Hayward's chicken ranch at Langford on Thursday and were shown over the establishment.

Miss Hilda Styan was a visitor to Duncan on Friday, making the trip as a member of the First Presbyterian basketball team.

Additional Vancouver Island News on Page 13

Poisoned Celery Found By California Officials

LOS ANGELES, Nov. 24.—Enough poisoned Thanksgiving celery to turn 10,000 turkey dinners into death feasts was ordered plowed under ground yesterday, after health authorities discovered Japanese farmers fighting insects in a celery garden with 300 times the strength of arsenate of lead allowed by law. As a result of the discovery, a strict inspection was ordered of 193 Japanese vegetable gardens southwest of here to determine if the over-spraying has been widespread, and warrants were issued for the arrest of the Japanese responsible for the spraying of the condemned garden.

It is always cold at the bottom of the sea, even under the equator.

For Quick and Courteous Service, Phone 1670
Private Exchange Connecting All Departments

Do Your Xmas Shopping Now

Hudson's Bay Company

INCORPORATED 2ND MAY, 1670

Mail Parcels Now to Overseas Friends

Department Managers' Sale Offerings
To Make a Busy Wednesday Morning

Millinery Bargains
Women's and Misses' Hats Specially Priced at $1.98

An assortment of sample hats in felts and combinations of velvet and satin. Large, medium and small head sizes, in many different styles, trimmed with tailored or fancy ribbon bows. Colors include grey, brown, tan and blue; also black. Sale Price $1.98
—2nd Floor, H.B.C.

Knitting Wools Reduced

Beehive Petticoat Wool
Heavy weight, suitable for making tea cozies and slippers. Shown in brown and rose, regular 35c. Sale Price, 2 for ..... 45¢

Baldwin's Pink "Lady Betty" Four-Ply
For making children's garments, regular 35c. Sale Price, 2 for ..... 45¢
—Mezzanine Floor, H.B.C.

Handbags and Shopping Bags
At Reduced Prices

Suede, Leather and Crocodile Grained Lambskin Bags
In envelope and pouch styles, fitted with mirror and coin purse; some with centre compartment. Shown in grey, brown, fawn; also black patent with novelty grained leather trimmings. Values to $5.50. Sale Price, each $2.39

Black Leatherette Shopping Bags
Convertible style, finished with double strap handles; outside coin purse. Regular $1.00. Sale Price, each ..... 69¢
—Main Floor, H.B.C.

Women's Rubbers 75c
Black or Brown

Prepare for wet days and provide yourself with dependable rubbers. At this low price you can afford to buy two or three pairs. Choice of storm or vamp styles, in black and vamp style only in brown. Sizes 3 to 7. This morning, per pair ... 75¢

Half-Day Savings in Drug Sundries

Cuticura Soap, box of three cakes, 75c value ..... 57¢
Listerine, small size ..... 19¢
Kolynos Tooth Paste ..... 35¢
Parrish's Chemical Food, 50c value ... 35¢
A. B. S. & C. Pills, 35c size, 2 for 37¢
Epsom Salts, 8 lbs. for ..... 37¢
Eno's Fruit Salts, large size ..... 98¢
Morton's Castor Oil, large size, 35c value for ..... 20¢
Murine Eye Water, with a glass eye cup, 85c value ..... 67¢
Cottage Toilet Paper, 3,000-sheet rolls for ..... 39¢
Toilet Paper, crepe, flat pkgs., 5 for 37¢
Guerlain Toilet Soap, $1.25 value ... 89¢
Shaving Mirrors, special at $1.98
Glycerine and Rose Water, 25c value for ..... 16¢
Seidlitz Powders, 25c value, 2 for 37¢

Purity Groceries at Sale Prices

No. 1 Quality Whole French Drained Cherries, Half-Day Special, ½-lb. package ..... 22¢
Finest Quality Recleaned Australian Currants. Half-Day Special, per lb. ... 16¢
New Season's Bleached Sultana Raisins, per lb. ..... 20¢
New Season's Shelled Valencia Almonds, per lb. ..... 65¢
Finest Quality Manchurian Walnuts, halves, per lb. ..... 52¢
Homemade Mincemeat, 2 lbs. for ... 35¢
Fard Table Dates, per lb. ..... 34¢
Ready Cut Bulk Macaroni, per lb. ... 10¢

Fresh Fruit

Finest Japanese Oranges, per box ... 80¢
New California Navel Oranges, dozen, 40¢, 50¢ and ..... 60¢
Fancy Okanagan Apples, 4 lbs. for 25¢
California Grapefruit, 4 for ..... 25¢
Choice Sunkist Lemons, dozen ..... 35¢
—Lower Main Floor, H.B.C.

Half-Day Specials in Our Fresh Meat Dept.

Beef Liver, per lb. ..... 10¢
Tripe, 3 lbs. for ..... 25¢
Stewing Beef, 2 lbs. for ..... 25¢
Beef Sausages, per lb. ..... 10¢
Round Steak, per lb. ..... 18¢
Shoulder Steak, per lb. ..... 15¢
Corned Beef, per lb. ..... 11¢
Labrador Herring, per lb. ..... 15¢
Fresh Fowl, per lb. ..... 32¢
Turkeys, per lb. ..... 40¢
Local Geese, per lb. ..... 35¢
—Lower Main Floor, H.B.C.

200 English Teapots at 39c Each

6-Cup Size Teapots in plain Brown Betty style. Exceptional value for this quality ware. Sale Price ..... 39¢
—Lower Main Floor, H.B.C.

100 Flannel Sports Frocks
Values to $8.95 for $5.95

Fashionable frocks made from all-wool flannel in new bright shades, with neat collars and long sleeves; some are trimmed with bands of contrasting material, braid and buttons, plain and pleated skirts. Sizes 16 to 40. Sale Price, $5.95
—2nd Floor, H.B.C.

Women's Cotton and Silk Bloomers

Medium Weight Knit Cotton Bloomers
Full cut, with gusset, pink only. Sizes 40 and 44 only. Sale Price, pair, 79¢

Heavy Quality Rayon Silk Bloomers
In tangerine, pink, mauve and white. Sale Price, per pair $1.89
—2nd Floor, H.B.C.

Bandeau Brassieres
Values to 75c for 49c

Suitable for various types of figures. Made from firm broches and novelty rep, back fastening. Sizes 32 to 42. Values to 75c. Sale Price ..... 49¢
—2nd Floor, H.B.C.

Dainty Nightgowns
For Christmas Giving
Values to $2.25 for $1.69

Made from good quality cotton crepe, in pretty stripes or butterfly designs; round necks, with or without sleeves. Shown in mauve, pink, yellow and white; others in check or striped muslin trimmed with filet lace. Shown in blue, mauve, peach, yellow and pink. Values to $2.25. Sale Price $1.69
—2nd Floor, H.B.C.

Dimity Blouses
Less Than Half Price

Serviceable Blouses made from durable quality dimity, with Peter Pan or roll collars, plain style or finished with neat lace edging; white or tan. Values to $2.50. Sale Price $1.00
—2nd Floor, H.B.C.

100 Kitchen Aprons at 49c Each

Made from strong quality check gingham or attractive colored chintz, slip-over style, with bib, and finished with neat piping. A large variety of light or dark shades. Sale Price ..... 49¢
—2nd Floor, H.B.C.

Special Half-Day Bargains In the Staple Department

Pure Linen Huck Towels
With damask ends, size 21 by 36. Sale Price ..... 39¢

Linen Glass Check Towelling
Blue or red checks, 22 inches wide. Sale Price, per yard ..... 27¢

Pure Linen Roller Towelling
16 Inches wide, absorbent quality. Sale Price, per yard ..... 19¢

Unbleached Sheeting
Washes up splendidly and gives good wear.
72-Inch. Sale Price, per yard ..... 39¢
81-Inch. Sale Price, per yard ..... 49¢

Mill Ends of Bleached Sheetings
Weights for all purposes, including sheets, pillow cases, etc. Widths from 63 to 90 inches. Values to $1.00. Sale Price, per yard 49c

Unbleached Cotton
Of a sturdy weave, 40 inches wide. Sale Price, per yard ..... 27¢

Dependable Circular Pillow Cottons
40-Inch, Sale Price, per yard ..... 39¢
42-Inch. Sale Price, per yard ..... 46¢
44-Inch. Sale Price, per yard ..... 49¢

An Exceptional Offering in Fancy Turkish Towels
Buy your Christmas gift towels now and save.
High-Grade Fancy Turkish Towels, finished with colored ends in blue, gold, pink and helio.
Size 15 by 29. Sale Price ..... 49¢
Size 20 by 36. Sale Price ..... 69¢
Size 20 by 38. Sale Price ..... 79¢
—Main Floor, H.B.C.

Wool Goods and Silks Sale Priced

Corduroy Velvets
All colors for dresses, dressing gowns, etc.; 27 inches wide. Sale Price, per yard ..... 98¢

Dependable Spun Silks
All colors, including white and natural; 29 inches wide. Sale Price, per yard ..... 89¢

Pure Wool Navy Serges
38 Inches wide. Sale Price, per yard ..... 69¢

Novelty Flannels
In stripe and plaid effects; 54 inches wide. Sale Price, per yard. $1.89

Self Colored Voiles
In shades of pink and rose; 40 inches wide. Sale Price, yard, 19¢
—Main Floor, H.B.C.

Wash Fabrics
Values to $1.00 for 39c Yard

Choose from novelty voiles, ratines, bourette crepes, silk mulls, etc. Values to $1.00. Sale Price, per yard ..... 39¢
—Main Floor, H.B.C.

Boys' English Jerseys for 89c

Knitted Jerseys with polo collar; shown in grey, navy, saxe and brown. Made from wool and cotton mixture with contrasting stripes on collar; sizes to fit boys 2 to 11 years. Sale Price ..... 89¢
—Main Floor, H.B.C.

Boys' Tweed Knickers 79c a Pair

Made from strong quality tweeds, in dark grey and brown shades. Cut in straight knicker style and lined throughout; 100 pairs only; sizes to fit boys 6 to 10 years. Sale Price, per pair ... 79¢
—Main Floor, H.B.C.

Women's Wool Hose
Values to $1.00 for 59c a Pair

Women's Pure Wool Hose, with hemmed tops and reinforced heels and toes; black and brown; sizes 8½ to 9½, also out-size wool hose, seamless and well reinforced at heels and toes; black only; sizes 8½ and 9. Values to $1.00. Sale Price, per pair ..... 59¢
—Main Floor, H.B.C.

New Silk Scarves
Values to $3.95 for $2.98

Good Quality Crepe de Chine Scarves, shown in all-over printed designs, finished with neat hem; choice of Copenhagen, red, orange and sand. Regular $3.50 and $3.95. Sale Price $2.98
—Main Floor, H.B.C.

Swiss Embroideries
Values to 75c for 49c a Yard

18-Inch Embroidery Flouncing in many dainty patterns, suitable for slips, children's dresses, camisoles, etc. Values to 75c. Sale Price, per yard ..... 49¢
—Main Floor, H.B.C.

Men's Jersey Vests Special, $2.29

Made from all-wool jersey in light and dark heather shades. Regulation vest style, with four pockets, can be worn over vest or as vest. Sizes 34 to 42. Sale Price $2.29

Men's All-Wool Socks 50c Value for 39c

Ribbed All-Wool Socks in fawn, dark green and brown shades; will wear and wash well; all sizes. Value 50c. Sale Price, per pair ..... 39¢
—Main Floor, H.B.C.

Men's Warm Overcoats

Single and double-breasted models, tailored from serviceable overcoatings, with a nice soft finish and shown in dark grey and brown shades. Choice of set-in and raglan sleeves; all sizes. Sale Price $9.95

Half-Day Specials in the Toy Department

Garage and Cars Complete
Red painted garage with fire engine and hose cart complete. Sale, 79¢

Sand Toys Half Price
A special purchase offered at half price, very amusing for the children. Regular $1.25. Sale Price ..... 67¢

Dolls
Dressed Dolls with sleeping eyes. 50c value. Sale Price ..... 39¢
—Lower Main Floor, H.B.C.

Bargains in the Children's Section

Serge Reefers
Seven only, in all-wool serge, scarlet only. Sizes 3, 4, 5 and 6 years. Value $4.75. Sale Price $2.98

Fleece-Lined Corset Waists
Natural only, sizes 2 to 8 years. Value 65c. Sale Price ..... 39¢

Fleece-Lined Combinations
Long sleeves and ankle length, sizes 2 and 3 years. Value $1.50. Sale Price ..... 59¢
—2nd Floor, H.B.C.

200 Pieces of Enamelware at 25 Per Cent Off

Best grade blue and white and grey and white enamelware, including oval and round dishpans, double boilers, straight saucepans, tea kettles, pails, preserving kettles, double roasters. All best quality and perfect goods. Clearing today at 25% off regular prices.

Mop Special

One polishing mop and bottle of oil offered this morning at this special price. Order early. We know they will clear quickly; one to a customer. Sale Price 59c

Wear-Ever Bargains

Wear-Ever 5-Quart Tea Kettles
Regular $5.20. Sale Price $3.69

Wear-Ever Potato Pots
Regular $2.50. Sale Price $1.39

Wear-Ever Straight Saucepans
With covers. Regular $1.50. Sale Price $1.30
Regular $1.85. Sale Price $1.48
Regular $2.75. Sale Price $1.75
—Lower Main Floor, H.B.C.

Baggage Bargains
Suitcases, Trunks and Bags Now On Sale—Third Floor

Fibre Suitcases
50 Only, shown in brown or black, complete with outside strap, lock and side catches. Sale Price $2.49

Canvas Covered Trunks
Dress Trunks, slatted and well protected. Made of 3-ply material in box dress trunk or steamer size. Values to $13.50. Sale Price, $10.95

All-Leather Club Bags
These are particularly good value. Made in wide shape; English sewn frame, with double handles; leather lined. Regular $15.95. Sale Price, each $12.95
—3rd Floor, H.B.C.

Low Prices on Chairs

Kitchen Chairs
Strong Hardwood Kitchen Chairs, with double stretchers all around. Solid wood seats and spindle backs. Sale Price $1.10

Sea Grass Chairs
Strongly Made Rattan and Sea Grass Chairs in a variety of comfortable styles. Sale Price $6.95

Bow Back Chairs
Bow Back Windsor Chairs, "unfinished," well sanded and ready for enamelling. Ideal for the breakfast room. Sale Price $1.65
—4th Floor, H.B.C.

Three Exceptionally Good Bargains in Curtain Fabrics

Double Bordered Curtain Scrims
Good quality fabrics with neat double borders, in white, ivory and ecru. Sale Price, per yard ..... 15¢

Frill Border Marquisette
Shown in small check patterns, in ivory shade, finished with the new ruffle border. Sale Price, per yard ..... 25¢

Nottingham Curtain Nets
36-Inch Nottingham Nets, in neat designs; will make most attractive curtains. Sale Price, per yard, 25¢

75 Odd Window Shades
Values to $1.75 for 65c

This offering includes a number of specially made-up shades in all-green, cream, also combinations of cream and green, mounted on Hartshorn rollers and complete with fittings. Values to $1.75. Sale Price ..... 65¢

No Phone Orders, Please.
—3rd Floor, H.B.C.

Society and Women's Affairs

Golden Wedding Anniversary

Mr. and Mrs. P. G. Young, 1610 Belcher Street, celebrated their golden wedding anniversary last Sunday. The day was happily observed with a family dinner party at which twenty-five members and intimate friends of the family were present. During the afternoon many called to offer their congratulations to Mr. and Mrs. Young. Among the guests who called were Mrs. Kidle and family, of Clevedon, England, old friends and neighbors of Mr. and Mrs. Young in Somerset. A delightful musical programme was carried out during the evening by Mr. and Mrs. Jeffreys and Miss Phyllis Bensen, granddaughter of the guests of honor, who rendered vocal and pianoforte selections. On Monday evening a reception was held. The reception rooms were prettily decorated in gold and white streamers hung from the chandeliers and beneath a golden wedding bell numbers of lovely wedding gifts were displayed. Among them were two wedding cakes, decorated with gold roses and a beautiful bridal bouquet. There were about thirty couples present, and during the evening dancing took place. Mrs. Stark, Mrs. Necahan, Mrs. Holmes and Mr. Finlay played several musical selections. Fifty years ago Miss Ann Maria Spencer, of Moat House, Wraxall, Somerset, England, was married to Mr. Philip George Arthur Young, of Portishead, Somerset, in St. Peter's Church, Bristol, by the Rev. Mr. Harding. Mr. and Mrs. Young lived in Portishead during the greater part of their married life, coming to Canada thirteen years ago to join their children, Mrs. Bennett, of Admirals Road; Mr. A. G. Young, of Esquimalt Road; and Mrs. Wittcomb, of Taunton Street, Fernwood. A third daughter, Miss Vera Young, is living at home, and there are seven grandchildren.

• • •

Hostess at Party

Miss Winifred Sharpe was hostess at a delightful party at the home of her parents, Mr. and Mrs. A. W. Sharpe, 1513 Hillside Avenue, on Monday evening, the occasion being her twenty-first birthday. The young hostess received many pretty and useful gifts. The guests were Mr. and Mrs. H. Walker, Mr. and Mrs. P. Walker, Mr. and Mrs. W. Walker, Mrs. Cupitt, Mr. and Mrs. Holland, Mr. and Mrs. Mayo, Mr. and Mrs. Reif, Mr. and Mrs. Hood, Miss D. Forrest, Master A. Shipway and Mr. and Mrs. Shipway.

• • •

Visiting in City

Mr. J. A. Simon, of Palo Alto, California, is the guest of Mr. and Mrs. W. Fleet Robertson, Rockland Avenue. Twenty years ago Mr. Simon was assistant manager of the Canadian Bank of Commerce here. Subsequently he moved to Chatham, Ontario, and on retirement is now living in Palo Alto.

• • •

To Reside in South

Mrs. Lawrence A. Diether, of Vancouver, who has been visiting in the city for several weeks, the guest of Mr. and Mrs. Kenneth McCarter, Uplands, left last week for the south to join Mr. Diether. They will reside permanently at San Luis Obispo.

CHRISTMAS IN OLD COUNTRY

Travel to the Old Country is again made convenient for passengers this year through the special Yuletide "train-to-ship" service afforded by the Canadian Pacific Railway.

Tourist sleeping cars will be carried through to ships' side at Saint John, N.B., leaving Vancouver as follows:

November 29 for sailing of "Montrose" to Liverpool, December 5.

December 4 for sailing of "Melita" to Cherbourg, Southampton and Antwerp, December 10.

December 5 for sailing of "Metagama" to Liverpool, December 11.

December 10 for sailing of Montclare" to Liverpool, December 16.

December 17 for sailing of "Montnairn" to Liverpool, December 23.

For further information and reservations apply at ticket offices at 1102 Government Street.

SPECIAL

Children's Strong Winter Boots

Sizes 5, 6 and 7 only. Reg. Price $2.50.

$1.39

The General Warehouse

527 Yates Street Victoria, B.C.
Wholesale District, Below Gov't
Phone 2170

Somebody—somewhere—wants your photograph this Christmas.

MURRAY STUDIO OF SOCIAL DANCING
(Member National Inst. Social Dancing, New York)
Expert and Specialist in All Branches of Ballroom Dancing. Teacher's Diplomas, New York.
Stocker Building, 1006 Blanshard Street
PHONES 2488 OR 5676R

This Morning's Prices at Copas & Son's

Maple Leaf Bread Flour, 49-lb. sack	$2.30	Pure Orange Marmalade, 4-lb. tin	57c
Fresh Alberta Creamery Butter (Lawndale Brand), per lb.	47c	Smyrna Figs (for table or cooking). Just a few left. Per lb.	12½c
Or 3 lbs. for	$1.40	Fresh Fig Bar Biscuits, per lb.	19c
Robin Hood Rolled Oats, 5 lbs for	25c	Malkin's Best Jelly Powder, 4 pkts. for	25c
Campbell's Tomato Soup, 2 cans for	25c	Roman Meal per pkt.	35c
Pure Raspberry Jam, 4-lb. tin	59c		

Phone 94 or 95—Prompt Attention

Copas & Son Anti-Combine Grocers

Corner Fort and Broad Sts. Phones 94 and 95

Stop Your Money Going Up in Smoke

COKE

Is the Ideal, Economical Smokeless Fuel

Suitable for Furnaces and Fireplaces

Order Now While Supplies and Deliveries Are Good

Our representative will gladly call and show you how to get the very best results from Coke fuel.

GAS DEPARTMENT

BRITISH COLUMBIA ELECTRIC RAILWAY CO.

Douglas Street Phone 2313 Langley Street Phone 123

Compliments Visitor

In honor of Miss Doreen Rogers, from Mission, B.C., Mrs. C. A. Kinney entertained Monday afternoon. The invited guests were Mrs. C. P. Kinney, Mrs. A. H. Wilkinson, Mrs. A. V. Michelin, Mrs. Stanley Levy and Mrs. G. Gaetz.

• • •

Anniversary Party

Mr. and Mrs. S. Henry, 2632 Scott Street, entertained about sixty guests on Saturday evening in honor of the first wedding anniversary of Mr. and Mrs. H. Bolton. An enjoyable evening was spent in games and dancing.

• • •

Returns to Cowichan

Mr. and Mrs. Michelin returned by motor yesterday afternoon to their home at Cowichan, after visiting their son-in-law and daughter, Mr. and Mrs. Horace Plimley, 120 Clarence Street.

• • •

Dinner for Bride-Elect

Miss Innes Bodwell and Mrs. Cudemore entertained at a dinner party of twelve, Monday evening, in their home on Rockland Avenue, in honor of Miss Davida Ker, whose wedding takes place, December 8.

• • •

To Live in Vancouver

Mr. and Mrs. F. MacHaffie, of Delhi, India, who have been visiting friends in the city, left a few days ago for Vancouver, where they will make their home.

• • •

Bridge and Mah Jong

Mrs. R. H. Oliver, Elford Street, was hostess at a small bridge and mah jong tea yesterday afternoon with four tables of players. She will entertain again this afternoon.

• • •

In Jubilee Hospital

Lieut.-Col. Broome, of Shawnigan Lake, is a patient in the Jubilee Hospital and will be pleased to see friends.

• • •

From Kamloops

Mr. and Mrs. Cowan and daughter are spending a few weeks in the city and are registered at the Glenshiel Hotel.

• • •

From Burnaby

Mrs. F. A. Browne has arrived in the city to join her husband, Mr. F. A. Browne, M.P.P., and they are staying at the Glenshiel Hotel.

• • •

Bridge and Mah Jong Hostess

Mrs. R. H. Oliver, 1425 Elford Street, entertained yesterday afternoon with bridge and mah jong.

• • •

New Residence

Mrs. J. P. Jaffray has removed from Stanley Avenue and is in residence at 1339 Harrison Street.

• • •

Here on Visit

Mr. Charles Thurlin, of Campbell River, is registered at the Empress Hotel.

• • •

At Glenshiel Hotel

Mr. and Mrs. F. Fairey, of Calgary, are registered at the Glenshiel Hotel.

Women's Clubs and Societies

Canadian Daughters' League

The regular monthly meeting of Assembly No. 5, Canadian Daughters' League, was held Monday evening in the Native Sons' Hall. There was a good attendance, and much routine business transacted. Mrs. E. S. Tarry, a member of the assembly, gave an excellent address on "What a Domestic Science Course Means to a Girl." This is one of a series of lectures arranged by the educational committee of the Local Council of Women. The meeting unanimously endorsed the Local Council in its effort to have a general home economics course introduced in the high school. At the meeting of the league the postponed programme on Canadian Industries will be given.

• • •

St Alban's W.A.

The St. Alban's branch of the Junior Women's Auxiliary is holding its annual sale of work on Wednesday, December 2, in the Church Hall, corner of Belmont and Ryan Streets. A great variety of plain and fancy articles suitable for Christmas gifts will be on sale, also candy, home cooking and afternoon tea. A decorated Christmas tree laden with gifts will amuse the children. Mrs. Belson, diocesan president of the Women's Auxiliary, will open the affair at 3 p.m.

• • •

Welcome Club Meeting

The Welcome Club will meet at the Y.W.C.A. on Thursday, November 26, supper to be served at 6 o'clock. The meeting this week will take the form of a social and each member is asked to come prepared to take some part in the entertainment. Last week several strangers who had just arrived from overseas were welcomed. Any girls alone in the city will be welcomed.

• • •

Cedar Hill Social Club

At the weekly 500 tournament given by the Cedar Hill Social Club last Thursday the prize winners were as follows: First table, Mrs. Simpson, Mrs. Bechtel, Mr. Stokes, Mr. H. Lester; second table, Mrs. W. Disher, Mrs. J. Townsend, Mr. S. Smith, Mr. J. Miller; ten bid, Mrs. Carroll and Mr. W. Quayle. The next tournament will take place tomorrow at 8:30 p.m.

• • •

Special Meeting

A special meeting of the Women's Missionary Presbytery will be held on Friday afternoon in the Metropolitan United Church schoolroom at 3 o'clock, when Mrs. Sipprell will give her report of the interim board meeting.

• • •

Daughters of England

Lodge Primrose, Daughters and Maids of England, will hold another of its popular dances in Harmony Hall on Friday at 8:30 o'clock. There will be a good orchestra, and refreshments will be served.

A Cough

is a Good Thing

if it leads one to Owbridge's and serves to guard against the next. Owbridge's is more than quick relief. It removes the cause as well as the cough—strengthens chest and lungs, and protects against the return of old chest troubles.

It is a reliable product born of Britain's unreliable climate.

Ask for Owbridge's and accept no substitute.

The British Remedy Est. 1874

Owbridge's Lung Tonic

for Coughs & Colds

The new jacquette type of coat is attaining great popularity this season.

Women's Institutes

Victoria

Victoria Women's Institute held its regular meeting on Friday. Various committees reported activity. Mrs. Palmer gave her final report on the memorial and a hearty vote of thanks was tendered Mrs. Palmer and Mrs. Crocker for their untiring work as representatives of the Institute on the memorial committees. The preliminary work in connection with the tag day for C. C. fund on November 28 was progressing, and as many members as possible were asked to help in pinning tags during the week. A sale of work and competitive exhibition would be held on December 5 in the rooms. The following conveners were appointed: Afternoon tea, Mrs. Urquhart; plain sewing, Mrs. Taylor and Mrs. Kerr; fancy work, art and novelties, Mrs. Hale; bran tub, Mrs. C. Campbell; home cooking and candy, Mrs. Colby. Mrs. Frank Campbell gave an interesting and comprehensive report of the recent conference, which was heartily received. Miss Ravenhill will address the next meeting on December 16. Tea was served by Mrs. Stewart, Mrs. Stevenson and Mrs. Urquhart.

Royal Oak

Reeve R. Macnicol will act as chairman at the meeting to be held in the Church Hall of St. Michael's and All Angels' Church, West Road, on Friday evening, at 8 o'clock, when Dr. Wace, of Victoria, will speak on the "Sun Cure for Crippled Children," and Dr. H. E. Young will give a talk on "The Organization of Health Work Throughout the Province of British Columbia." Mrs. C. A. Lucas will also speak on "The Work of the Saanich War Memorial Health Centre in Saanich," and will show a series of slides to illustrate actual instances of the work.

Marigold

The Garden City Women's Institute will hold a "500" drive in the Marigold Hall, Friday, November 27, and a "500" party tomorrow (Thursday) evening, at 8 o'clock. A good attendance is looked for, for both events. The new heating plant is now in working order and a comfortable, warm hall is assured.

Strawberry Vale

Arrangements are completed for the banquet to be held in Strawberry Vale Hall, December 2, by the Strawberry Vale Women's Institute to celebrate the sixth birthday of the organization. Prominent workers in the Institute movement on the Island have accepted invitations to join the members and friends of the local Institute in celebrating the event.

Italian Princess Recovers From Influenza Attack

ROME, Nov. 24.—Princess Mafalda, who was married to Prince Philip of Hesse September 22, has suffered a slight attack of influenza. This was made known today when it was announced that she was entering upon convalescence.

Ancient Peaches Recovered

SIMCOE, Ont., Nov. 24.—A quart sealer of peaches perfectly preserved, put up whole in 1862, was found in removing contents of a house here. Mrs. Thomas Marshall, of Victoria, was the housewife whose jar was treasured for so many years and then forgotten.

Cathedral Choir Is Heard in Concert

Splendid Programme Given at Memorial Hall Last Evening Greatly Appreciated

The large audience which assembled in the Memorial Hall last evening to hear the Christ Church Cathedral Choir concert was by no means disappointed. The unison singing as well as the delightful solos proved most enjoyable, some of the younger members of the choir having surprisingly beautiful voices. Master Jack Grant and Master George Tate opened the programme with a violin duet, followed by a solo by Miss Kathleen Davies, "Slave Song." Master Leighton Winter, possessing an extremely clear soprano, was accorded great applause for his two songs, "Three" and "Willow Song," which were encored.

Mr. Gratton, a violinist of no mean ability, played "Melodie," Op. 421, No. 3 (Tschaikowsky), and the humorous selection by Mr. Ernie Petch and Hughie Williamson brought forth tremendous applause and amusement.

The programme, the items of which were announced by Dean Quainton, was as follows:

Violin Duet—"Etude" .....Pleyel
Masters J. Grant and G. Tate
Solo—"Slave Song" .....Del Reigo
Miss Kathleen Davies
Chorus—"O Peaceful Night" .....
.....Edward German
Cathedral Choir
Solo—"My Love is an Arbutus"....
.....Sir C. V. Stanford
Mr. Sidney White
Quartette—(a) "Soldier's Farewell"
.....Kinkel
(b) "The Three Chafers"...Truhn
Messrs. S. Petch, W. H. Jacques, S. White and E. Clarke
Solo—"Mattinata" .....Tosti
Mr. W. H. Jacques
Chorus—"Sweet Evening Bells"...
.....Warner
Ladies of the Choir
Chorus—"Comrades Song of Hope"
.....Adam
Cathedral Choir
Solo—(a) "Three" .....Aylward
(b) "Willow Song" .....Thomson
Master Leighton Winter
Violin Solo—"Melodie," Op. 421 No. 3 .....Tschaikowsky
Mr. Grattan
Solo—"Sound an Alarm" ....Handel
Mr. S. Petch
Humorous Selection .....
Messrs. Ernie Petch and Hughie Williamson
Chorus—"The Heavens Are Telling
.....Haydn
Cathedral Choir
"God Save the King"

Mr. J. Smith and Mr. W. H. Davies acted as accompanists for the evening, and great credit is due to Mr. Davis, the conductor and choir master, for his training of the choir and the excellence of the singing.

Weddings

Pritchett-Cleaver

A pretty wedding took place at St. Paul's Church, Vancouver, on Saturday evening, when Miss Myrtle Christine Cleaver became the bride of Mr. Harold James Pritchett, formerly of this city, the Rev. Harold King officiating. The bride entered the church on the arm of her eldest brother from Calgary, looking lovely in a brocaded satin gown fashioned on simple lines. She was attended by Miss Lilian Pritchett, the groom's sister, of Victoria, who wore a mauve ombre georgette frock with hat to match. The bride's little niece, Joyce, was flower girl in a powder blue dress trimmed with silver and carried a basket of cyclamen. Mr. E. J. Fatt, of Victoria, supported the groom. The happy couple, who were the recipients of many beautiful gifts, left on the midnight boat for Seattle.

Hair Beauty

Thick, Gleamy Hair —Full of Life

The constant curling and waving demanded by modern style in hair dress, slowly burns the color, lustre and very life from the hair, leaving it dry, faded, brittle, streaked with grey; then the hair roots shrink and the hair falls out fast.

A 35-cent bottle of refreshing, fragrant "Danderine" will do wonders for any girl's hair. This vitalizing beauty tonic acts on the hair like fresh showers of rain and sunshine act on vegetation. It goes right to the roots, invigorates, nourishes and strengthens them, helping the hair to grow thick, healthy and luxuriant.

Try this for one week. While combing and dressing your hair, moisten your hair brush with a little "Danderine" and brush it through your hair—the effect is startling! Your hair immediately takes on new life and that healthy, youthful lustre, becomes incomparably soft, wavy and appears twice as thick and abundant.

Are you tired and listless?

Virol—a perfect food in itself—has the added quality of enabling the digestive system to transform other foods into living tissue. A teaspoonful of Virol three times a day will renew your vitality and strength.

VIROL

FIRST CHURCH OF CHRIST, SCIENTIST, VICTORIA, B.C.

Announces a

FREE LECTURE

On

CHRISTIAN SCIENCE

By

DR. JOHN M. TUTT, C.S.B., of Kansas City, Missouri

Member of the Board of Lectureship of the Mother Church, the First Church of Christ, Scientist, in Boston, Massachusetts.

In

THE ROYAL VICTORIA THEATRE

Sunday Afternoon, Nov. 29
At 3 o'Clock

The Public Is Cordially Invited to Attend

Fashions and Foibles

By Shirley Sharon

BUTTERICK 6330

The frock made and trimmed entirely in its own material is very smart for evening, especially with the fluttering effect of tie-ends and a circular flounce

A famous heiress, who is also a charming, pretty girl, wore this little frock at a dinner dance to which the most brilliant society in Europe had been invited to meet her. For her it was made in a clear wine-red Georgette, unrelieved by any contrasting color or trimming—a characteristic of this particular type of simple evening gown. The dress is also delightful in the printed georgettes, crepes de Chine and crepe Roma, or in plain crepe satin, satin Canton, flat crepe, etc., in pale Nattier-blue, ashes of roses, Ibis pink and peach color.

Turkish Telephone Girls Strike for Higher Wages

CONSTANTINOPLE, Nov. 24. — Though Turkish girls have only within the past few years entered the industrial and business world, they have already learned how to go on strike.

The telephone operators of Constantinople organized a union three months ago and have laid before the directors of the company, a British concern, a demand for a fifty per cent increase in salaries. The present average wage is twenty-five lires a month, about $15. The chief operators receive less than $18 a month, while some of the girls receive only $11.

As the company has failed to grant the request for an increase, the girls have announced their intention of going on strike.

Local V.O.N. Does Unique Work in Caring for T.B.

Miss Bertha E. Hall, assistant superintendent of the Victorian Order of Nurses for Canada, informed a meeting of the local branch on Monday that in two respects they were carrying out work which is almost unique in the history of society. The organization here is the only one which has undertaken the care of tubercular cases for the city, and only one other branch of the Order, that at Saint John, N.B., undertakes the child welfare work for the city.

The meeting took the form of a round-table conference, at which questions were freely asked and suggestions made by Miss Hall for the strengthening of the local board's programme. She had made a careful survey of the health conditions in the city, and had examined all known avenues in which the V.O.N. were already giving assistance, or in which they might give assistance. She was greatly pleased with what she had seen of their activities in bedside nursing, prenatal care, infant welfare, and pre-school clinics, and warmly commended the nurses. She had noted that the organization worked under something in the nature of a handicap in having to appeal to the public for fifty per cent of its funds. She had put the matter before the city and rural municipalities, and had received assurances that they would give the question their consideration.

The state of matrimony was the first to have a petticoat government.

A Washday Service You Ought to Try

For real help on washday—help that you can easily afford.
Here's what we do: We call for your bundle and wash everything thoroughly. Then we iron your flat work—tablecloths, bed linen, etc. Your other things we return damp—all sweet and clean ready for you to iron, or to starch and hang on the line.

15 Pounds $1.00
11 Pounds $1.00

Just Phone and We Will Call
PHONE 2300

New Method Laundry
Limited

Arion Club Concert

(Organized 1892)

HIGH SCHOOL AUDITORIUM
TUESDAY, DECEMBER 1
At 8:30 P.M.

Assisting Artists
Robert Velten, Violinist
Accompanist
Mrs. Gertrude Huntley Green

Applications for season subscription tickets should be made to F. M. Russell, 1012 Broad Street.

Xmas Cards

Our prices include no commissions for canvassers, and you get the benefit of this saving. Be sure to compare our selection, qualities and prices with any and all. You will need no further convincing.

95c Dozen
and up.

Cards and all printing included in this price.

All Printed in Victoria

Macey
ABELL LEWIS COMPANY

Cowichan Lake Direct Service. Take Canadian National Railways motor coach from Point Ellice depot, 9 a.m. daily, except Sunday.

BEFORE XMAS

Have your dental requirements attended to. Our economy prices and guaranteed workmanship will please you.

DR. COULTAS
1308 DOUGLAS ST.
(GROUND FLOOR)

"VANART"
FOR FLAVORING CAKES CUSTARDS ETC
LIKE VANILLA ONLY NICER
—AT YOUR GROCERS

RELIEF

From the agonies of varicose ulcers, bad legs and kindred complaints, is permanent when treated with

VAREX

Let Us Prove It
Testimonials From Many Victoria People
No Need to Lay Up—See Varex Nurse
731 Fort Street Phone 2189

Good School Shoes Correctly Fitted
MUTRIE & SON
1206 Douglas Street. Phone 2304

Continuous Clarification System Used
Pantorium DYE WORKS
Fort and Quadra Sts. Phone 2302
Try the Valeteria Service — There's None Better

The UPHOLSTERY SHOP
MAKERS OF CHESTERFIELDS AND EASY CHAIRS
FURNITURE REPAIRS
J. MARTL W. T. COMM

"I told him he was a brute, and returned all his beastly presents."

"And what did the wretch do?"

"Sent me a dozen boxes of face powder in return for what he had taken home on his coat!"

The Lonely House

By MRS. BELLOC LOWNDES

THE STORY SO FAR

LILY FAIRFIELD, a young English girl, on a visit to her mother's step-sister, the COUNTESS POLDA, at her place, La Solitude, Monaco. She arrives, apparently, before she is expected, and the Countess seems somewhat put out about it.

HERCULES POPEAU, middle-aged Frenchman, who has helped make Lily comfortable on her journey.

ANGUS STUART, another travelling companion, captain in the London Scottish.

CRISTINA, foster-sister of Count Polda, who acts as servant at La Solitude. She tells Lily that there will be a guest for dinner, a

MR. PONTING. He arrives, to explain that he cannot stay for dinner. The Count and Countess seem annoyed, and persuade him to stay on account of Lily. He tries to give Lily a lovely little antique box he has bought from an old woman at the Casino at Monte Carlo, but she refuses, not wishing to accept such a valuable gift from him. That night Lily hears a commotion outside the drawing-room. Going to Cristina's room, she finds her bed unslept in. Aunt Cosy finds out that Lily will come into a big fortune. Walking down the hill a week later, Lily comes on the body of Mr. Ponting. She hurries to M. Popeau and he takes her to the chief of police to tell her story. The Countess is angry because Lily went first to M. Popeau.

COUNT BEPPO POLDA, charming son of the Countess, obviously interested in Lily.

CHAPTER XV

Words Overheard

Next day all was radiant happiness and good humor—indeed, the whole atmosphere of the Lonely House seemed transformed.

The night before, during dinner, Beppo had overcome his mother's dislike to leaving La Solitude.

"I won't ask you to come often," he said, coaxingly. "But tomorrow we'll just have a nice little luncheon—you, and papa, and our charming English cousin! The Pescobaldis are going out to lunch."

As Beppo uttered the long, peculiar Italian name the Countess frowned for the first time since her son's arrival. "Have they come with you?" she exclaimed, in a surprised, annoyed tone.

There was a pause, and then Aunt Cosy turned to Lily.

"It will interest you to meet the Marchesa Pescobaldi," she observed. "She is a very charming and clever woman. It would, perhaps, be unkind to add that the Marchesa has the unfortunate reputation of possessing the evil eye."

Now it was Beppo's turn to frown, and a very angry look came over his good-looking face and brilliant, piercing blue eyes.

"It is very wrong of you to say that to Lily!" he exclaimed. "You must understand"—he turned rather quickly to the girl—"that in Italy any person is said to have the evil eye who even for a moment is disliked by the speaker. Mamma does not like my friend; therefore she attributes to her the evil eye—that is all!"

Poor Lily felt desperately uncomfortable, so she wisely said nothing. As for the Countess, she burst out into somewhat bitter laughter.

"Beppo does right to defend the Marchesa," she said; sarcastically, "for the lady's husband is his greatest friend."

"Cosy, Cosy!" interposed Count Polda, "you forget that the Pescobaldis are connections of ours."

* * *

By eleven o'clock they were all ready, Lily wearing her new coat and skirt and becoming little hat.

When Beppo arrived they were taken by surprise, for, according to his mother, he was most unpunctual.

"Come quick!" he called out. "The Pescobaldis are waiting for us in the car. We shall all drive together to Eze, where they are going to lunch with some friends who have a villa there, and then we four will go for a delightful little drive, and end up at the restaurant of the Hotel de Paris."

They hurried down through the orange grove, to see on the clearing, which always recalled to the girl the dreadful morning when she had found George Ponting's body, a large open touring car, in which were seated a lady and a gentleman.

As they emerged from the wood, the lady stood up—and Lily gazed at the most beautiful woman she had ever seen.

The Marchesa Pescobaldi looked neither old nor young. Her glorious beauty might almost have been described as of an ageless type. As for her grey hair, it set off her flawless complexion and intensified the dark fire of her large eyes.

As the Count and Countess appeared she called out the English word, "Welcome!" and then she threw a long, intense, critical glance at Lily Fairfield.

The English girl made a very dainty and delightful picture against the dark green, glossy leaves, and the Marchesa Pescobaldi noticed that she walked with a graceful, assured carriage. For a long, flashing moment Lily's hazel eyes and the full, dark, brilliant orbs of the older woman crossed like swords. The Marchesa sat between the Countess and Lily, and soon they were whirling on, sometimes zig-zagging along rather rough roads, Beppo driving with great skill and judgment.

Suddenly they came to a yellow, marshy piece of ground, and the motor sank in the quaking mud. Beppo stopped the motor dead for a few moments. Then it was that Lily heard the following little snatch of conversation between the two who were sitting next to her.

"All I ask is, are you really satisfied about the only thing that matters—the money?" asked the Marchesa, in French. "Can you swear this on the head of the person in whom we both take an interest? If yes, then, instead of hindering you, I shall try in every way to further the affair."

The question, or series of questions, were uttered in a low and quick but very clear voice.

There was a pause, and then came the answer, uttered solemnly, "I swear to you that the money is assured, Livia."

The motor started off again, and after a few more minutes' delicious rush through the scented air it drew up before the gates of a large villa.

Everyone stood up; the Countess Polda, indeed, stepped out of the car in order that the Marchesa might get down more comfortably.

Then they turned round, and swept down into Monte Carlo. "The Marchesa's chauffeur will take over the car and then come back for us in an hour," said Beppo.

"Have you ordered luncheon?" his mother inquired.

"Mamma! Of course I've ordered a very nice luncheon, including the lobster a la sauce verte of which you are so fond! Neither have I forgotten papa's spaghetti. But as something tells me that Cousin Lily and I have the same tastes, we are going to share a sole a la Monte Carlo."

At last they reached the coffee stage of their dejeuner, and at the same moment M. Popeau, who had been lunching near them, signed his bill, and then he threaded his way slowly between the now very crowded tables to where Count Beppo's party were seated.

The Countess greeted him effusively. "Let me present my son to you," she cried. "Beppo! This is a gentleman who was remarkably kind to Lily on her long and disagreeable journey from Paris."

Count Polda and Count Beppo, who had both risen courteously from their seats, exclaimed almost together: "Do have your coffee with us—or have you already had it?"

"I have had my coffee," said M. Popeau, amiably. "But I will, with your permission, sit down for a few minutes. I was going to propose that I escort Mademoiselle to the Casino this afternoon. I know that the Count and Countess, being residents, cannot have the privilege."

Lily looked eagerly at Aunt Cosy, and, to her secret astonishment, the latter nodded quite amiably. M. Popeau offered Count Polda a cigar, and then Beppo took something out of his pocket and held it out, smiling, to Lily. "Even a baby," he said, "could smoke one of these cigarettes!"

Lily bent forward eagerly, and then her face changed utterly, and she uttered a low, involuntary "Oh!"

Yes, she could not be mistaken. What lay before her was surely the exquisitely-chased little gold box which she had last seen held out to her by George Ponting! Yes, there was now no doubt at all, for inside the pale gold lid were engraved the words: "Mon coeur a toi. Me vie au Roi."

Only Hercules Popeau noticed the girl's agitation.

And then the Countess broke in: "My son is very clever at picking up pretty things," she said, smiling. "He bought that little box at an old curiosity shop for a mere song. Is it not true," she said turning to Beppo, "that the man who sold it to you said it was but silver gilt?"

Beppo looked surprised. "If I told you so, it is so, mamma. I connot remember," he replied.

"I congratulate the Count on his find," said M. Popeau, gravely. "I should like him to tell me in what shop in Monte Carlo he found such a great bargain?"

The Countess answered for Beppo. "My son did not buy the box in Monte Carlo," she said, quickly. "He got it—was it at Milan, Beppo?"

Lily felt bewildered but relieved. She had made a mistake, and so obviously also had Papa Popeau. She felt sure that, like herself, he had at first supposed this little gold box to have been the one belonging to the unfortunate Ponting.

Tomorrow—At the Casino

Condemnation of Ku Klux Klan Strongly Voiced in Legislature

Continued from Page 1

little trip to a place about eight miles from the city last night," he said, "and he was guarded by five men." The member for Fernie smiled broadly.

Major Burde declared he had given the Ku Klux Klan organization considerable study. He was neither a Protestant, a Roman Catholic, a Jew nor a negro and consequently he felt he could discuss the Kluxers and their organization and aims impartially. He had found, he said, that the organization was a religious one and he criticized it just as he said he would offer criticism to the Catholics, Presbyterians, Methodists and others, on the ground that people were continually trying to force their own beliefs down the throats of people who believed in others.

Opportunity Suggested

If the Ku Klux Klan, which said it was against Roman Catholics, Jews and negroes, placed Catholics and negroes on the same plane, then he was against it. Returned men who had served in the Great War knew the worth of the army padres and the worth of the Roman Catholic sisters who had served with them and who had helped them when they needed help. No man could tell him that the padres and the sisters had been actuated by mere loyalty or belief in a political organization. They had not been political conspirators, although they did belong to the political organization of the Roman Catholic Church. But so did Presbyterians and Methodists belong to the political organizations of their respective beliefs, he said.

If the Klan was sincere in its regard for its constitution and that constitution could be effectively directed towards running the Japanese and Chinamen and Hindus out of British Columbia, then he considered their organization was of value.

Amendment Offered

At this point Major Burde declared that he had an amendment to offer to the resolution. The remarkable document, which was seconded by Mr. H. G. Perry (Fort George), read as follows:

"And that this House, in view of the fact that there will take place in the near future a conference of the Provincial Governments of Canada to discuss questions of national importance, recommends that the minister representing British Columbia at such conference go on record for the sake of the protection of the men, women and children of this Province as being opposed to all manners of organizations, social, political or national; to all individuals wearing masks, hoods or clandestine paraphernalia, either on ordinary occasions or on such celebrations as Hallowe'en, St. Andrew's Night, St. George's Night, St. Patrick's Night, St. David's Night, Guy Fawkes' Day, Empire Day, Labor Day, May Day, Trafalgar Day, All Fools' Day, or the wearing of such at any functions, exhibitions, carnivals, theatres, temples, ships, towers or masked balls."

"And that a copy of this resolution be forwarded by such as are members of the Executive Council to the Secretary of State at Ottawa and to the various provincial secretaries in Canada."

The amendment was dispatched to Mr. Speaker.

"Take it as read?" queried that dignitary, himself very red in the face.

Cries of "No, no," came from the floor

Mr. Speaker grew redder. He peered intently at the amendment, struggled valiantly to suppress his mirth and pleaded again: "Oh, take it as read!" The House, in its mercy, complied.

Amendment Falls by Wayside

Attorney-General Manson said that he saw something very serious in Mr. Browne's resolution. A point of order was raised in that the original resolution could not be discussed until the amendment had been disposed of. A vote was taken and nine members supported it, the Speaker consequently declaring the amendment lost.

Hon. Mr. Manson declared that the Ku Klux Klan had secured a bad reputation in the land of its birth, the United States, and he did not think it wise to allow it entry to Canada. The organizers were not citizens of Canada. If they were, he would have no objections because he was prepared to have faith in the sound common sense of British people. He objected, too, to the misspelling of the word "Canadian" as "Kanadian." It was a technical matter, but he did not believe anybody, least of all foreigners, should be allowed to change the spelling of the name of our country.

Organizers Criticized

The Attorney-General sharply criticized the organizers of the British Columbia Klan and quoted from letters he had received from responsible people in Oregon.

The first letter stated that "Major" L. E. Powell, organizer, had been Klan organizer in Oregon four years ago and for some time held the office of King Kleagle and general organizer.

"Major Powell," the letter said, "figured in many sensational episodes in Oregon and Washington States and helped to promote the Portland Skyliner Corporation and other notorious grafting schemes whereby Klansmen lost more than $100,000.

"Powell," the letter went on, "finally quarreled with Grand Dragon Fred L. Gifford and was banished from the order several months ago. Gifford lost Klan power and was removed as Grand Dragon but managed to retain control of the Riders of the Red Robe, designed to catch alien foreign-born. The name was changed to the Krusaders, and Powell, Franklin and Parker and another Klansman who had been banished were sent to Alaska to organize. Powell and others are now in Canada promoting—pure graft; they are seeking suckers. Powell was never a major, but is a Spanish War veteran.

"Atlanta Klan gained hundreds of thousands of dollars from his Northwest operations. Allen, another organizer, is more adventurous. He is an English expreacher. Gifford is a parasite who promotes fake detective agencies and fake national narcotic leagues. Neither Powell nor Allen has Klan endorsation and no standing with honest Klansmen. The Allen-Powell activities are likely to be a menace to peace and goodwill of the Canadian people. Powell is an extraordinary organizer. They have been repudiated by Northwest Klansmen. Stop them."

Another letter, from a writer whose name was not given to the House, was, in part, as follows:

Reputation of State Injured

"This rascal is well known in Oregon. This scheme—the Canadian organization—is to try and get as much money as possible through organizing the Ku Klux Klan. They worked Oregon out and when the field became too tame for them they transferred their work of destruction to British Columbia."

Powell and his followers, it was asserted, had injured the reputation of Oregon to such an extent that it would not be able to regain its good name for years. "Powell," the letter added, "is devoid of common decency and can do nothing but harm in British Columbia."

Hon. Mr. Manson, who asked the House to take his remarks as coming from himself, personally, and not from the Attorney-General, read some of the extravagant and flamboyant Klan literature and claimed that it was very obvious that the propaganda had been prepared in the United States. Canadians did not need the Klan and its methods to teach them their duty to their country, he said. He believed that the immigration officers would be well advised thoroughly to investigate the characters of people such as the Klan organizers who sought entry into Canada. From information in his possession he was convinced that the men were here for purely selfish and mercenary purposes.

Law Must Be Obeyed

Mr. H. G. Perry (Fort George) summed up his attitude in regard to the Browne resolution and the right of organization in Canada, in a quotation from Voltaire: "I detest everything you say, but I will fight to the death for your right to say it."

It was a pity, he said, that the time of the House had been taken up with such a discussion. Mr. Browne could not have done more to advertise the Kluxers than he had by presenting his resolution if he had been one of the paid agents of the Klan. He, Mr. Perry, was opposed to the resolution, not because he had any sympathy with the Ku Klux Klan, but because the resolution struck at one of the main principles of British liberty, that of the right of people to organize.

He was surprised at the action of Labor members, who had for years fought for the rights of unions, the socialist and the communist parties to organize. He warned Labor that such action as contemplated by Mr. Browne's resolution might prove to be a boomerang. If the members of the Klan did not obey the laws then it was the duty of the police to take action.

Not Good for Canada

Mr. R. H. Pooley, Conservative Leader, said that this was a British country and British principles of the right to free speech and organization should be maintained. He knew nothing of the Klan at all and there had been no evidence placed before the House upon which the members could base an intelligent opinion. It was a cardinal principle of British justice that no person was guilty until proven so and there was no right to presume that these people would break the law. If they did, then there was the machinery to deal with such cases.

Premier Oliver said that, as responsible men, the members must view with some concern the reports of outrages attributed to the Klan in the South. We had not in this country, he mentioned, as great an organization for law enforcement as existed in the United States, and if the machinery of the law could not curb the outrages attributed to the Klan in that country, it could not be expected that this country could curb the situation.

The question to be considered was whether this was for the benefit and advantage of the people of Canada. The literature he had seen was consistent with the evil reputation of the Klan. The prospectus of the organizers set out that the Klan was strong where the law was weak. That could only mean that the Klansmen considered themselves stronger than the law. It could not be for the good of Canada to have any self-constituted organization claiming to be stronger than the law and taking into consideration whether they should take the law into their own hands.

Debate Adjourned

Mr. Harry Neelands, Labor member for South Vancouver, said that the press reports of Klan activities in the South could not be entirely disregarded. The Klan claimed to be against foreign agitators. Those who had come from the United States to organize the Klan here could well be called foreign agitators.

Mr. C. F. Davis adjourned the debate.

Fashion Fancies

By Marie Belmont

Fulness at the back may be smartly achieved, whether the frock in question is a filmy model for evening, or a strictly tailored affair for wear during the day.

Of the latter variety is this smart beige kasha street frock sketched above. The dress has fine inverted tucks at the back, four rows of them, which end in pleats, caught at the top by a tailor's dart.

With the frock is worn a tailored, washable blouse.

Snug Fit and *so* Comfy

MANY years have gone by since "CEETEE" Underwear became the acknowledged leader in its line. The qualities of Fit, Durability and Comfort for which "CEETEE" has been celebrated for 66 years combine to still make it the most desirable and economical underwear that money can buy.

When buying any Underwear "see that you see the 'CEETEE'." At all good dealers in a wide range of styles, weights and sizes for men, women and children.

Made in Canada by
THE C. TURNBULL CO. OF GALT, LTD.

"CEETEE"
UNSHRINKABLE UNDERWEAR

THE NEW FRENCH REMEDY.
THERAPION No. 1
THERAPION No. 2
THERAPION No. 3
No. 1 for Bladder Ca'arrh. No. 2 for blood & Skin Diseases. No. 3 for Chronic Weaknesses.
BLOODLEAT WORCHEMICAL PRICE IN ENGLAND 3/6
DR. LECLERC MEDICAL INSTITUTE 84, NEW BOND STREET, LONDON, W.1.
TRADE MARKED WORK THERAPION IS ON EACH PACKET. GOVT. STAMP AFFIXED TO GENUINE PACKETS

CANADIAN CONSOLIDATED RUBBER CO. LIMITED
DOMINION RUBBER SYSTEM AND ASSOCIATED COMPANIES

The Dominion Trademark is your guide to economy in rubbers.
Look for it.
Insist upon seeing it.
Ask for *Dominion* brand.

The more to provide for the keener you buy

THIS holds good particularly in rubbers. The family budget will suffer unless rubbers have superior wearing qualities.

Buy **Dominion** Rubbers because their longer-wearing qualities save early replacement.

The **Dominion** trademark on your family's rubbers stamps you as a keen buyer.

Look for the **Dominion** trademark. It is your assurance of longer wear, more comfort and better style.

Dominion Rubbers
Wear Longer

5DR-B

For Best Results from your Radio

The proper equipment of batteries is necessary to get the best results from your Radio Receiver. Radio Engineers and Radio Amateurs agree that Eveready Radio Batteries are the best power units for every radio purpose.

Sold by Radio Dealers Everywhere
CANADIAN NATIONAL CARBON CO. LTD.
Montreal Toronto Winnipeg
Warehouses:—Toronto Montreal St. Boniface, Man.

EVEREADY
Radio Batteries
—they last longer

Jameson's
Feather-Light
BAKING POWDER
RESULTS!

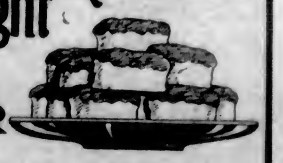

Manufactured by the W. A. JAMESON COFFEE CO. of Victoria, B. C.
FOR SALE BY GROCERS EVERYWHERE

NEWS OF THE SPORTING WORLD

Three Football Games Today in Mid-Week Loop

League-Leading Bays Are Scheduled to Meet Garrison—Tie for Second Place Will Be Broken Today

Kirkhams to Meet Navy

With three teams tied for the second berth in the mid-week soccer loop today's games should be very interesting. The Hudson's Bays, who are holding down the premier berth, are billed to meet the Garrison, joint holders of the second position with Rennie & Taylors and the Tillicums. This game will be played at Central Park. The Bays jumped into first position last week when they defeated the clubmen by the odd goal in three and today they will be out at full strength to try and increase their lead at the expense of the soldier aggregation.

The Garrison will be minus Middleton, their centre forward, who had the misfortune to break his wrist, but his position will be well filled by a good man. Victory for the Tommies will make things interesting in the Wednesday Football League, whereas a victory for the department store eleven will place them out in front for another week.

While these teams are struggling for supremacy at Central Park, the Tillicums and Rennie & Taylors will try conclusions at Beacon Hill upper ground. At present these clubs are tied for second berth and the loser of today's game will drop down a step in the league standing. The bakers are going along at a nice clip of late and if the clubmen intend to take the measure of the breadmen they will have their work cut out.

At Beacon Hill

At the Beacon Hill lower ground Kirkhams will try conclusions with the Navy boys. In their last encounter these teams battled to a 1-1 draw and today the sailor eleven will be out in search of victory over the grocery eleven.

All games are scheduled to commence at 2:30 o'clock sharp. Line-ups announced are as follows:

Tillicums: Ackroyd; McIntyre and Turner; Hall, R. Moulton and Main; Patterson, Hole, Tooby, Armstrong and McLeod; reserves, Sewell and Gillan.

Hudson's Bays: Shrimpton; Gibson and Gardner; McKay, Webber and Kerchen; Addie, Bradley, Woodley, Hansen and Carey; reserves, Mein and Muir.

Skate Records Are Approved

Two World's Marks Included in List Passed by International Skating Union

PITTSBURGH, Nov. 24. — Two world and three national indoor skating records were approved today at the closing session of the International Skating Union here. Both the world records were for 440 yards, and were made by Charles Gorman, St. John, N.B. and Miss Virginia Young, Pittsburgh. Gorman's time of 36 4-5 seconds was made at Saint John, February 27, 1925, and Miss Young's record of 45 4-5 seconds for women was made March 6, 1925, during the International indoor championships at Pittsburgh.

The three national records also made at the indoor championship here were:

880-yards for women—Miss Lelia Brooks, Toronto, 1 minute 27 seconds.

One mile for women—Miss Elsie Mueller, New York, 3 minutes 19 3-5 seconds.

Two miles for men—Joe Moore, New York, 5 minutes 58 2-5 seconds.

Five Roses Win Two Games From Eagles in Commercial League

In the Commercial League bowling tournament the Five Roses took two out of three games from the Eagles in a spirited contest last night. Fairall, of the Eagles, made high score with 558 pins. The scores were as follows:

Five Roses

Roll	149	177	146—	472
Humberstone	141	194	155—	490
Denholm	138	..	..—	138
Malcolm	.	158	145—	302
Henry	153	171	172—	526
Marshall	143	148	120—	411
Total	754	848	738—	2340

Eagles

Fairall	178	195	185—	558
T. Neill	170	107	128—	405
Foster	151	96	109—	356
D. Neill	126	181	136—	443
Lapp	142	..	..—	142
McIlmoyl	..	131	149—	280
Totals	767	710	707—	2184

Tonight's Fixtures

City League—Colonist vs. Colonist Night Owls.

Commercial League—Wilcox Hat vs. National Motors.

Both games start at 8 o'clock.

Professionalism Killing Baseball and Football, Commissioner Opines

ELGIN, Ill., Nov. 24.—The present age of professionalism is killing amateur baseball in America and is making deep inroads in football, the national college game, in the opinion of Major John L. Griffiths, commissioner of athletics in the western "big ten" intercollegiate conference.

Airdrieonians Win

LONDON, Nov. 24.—Airdrieonians defeated Queens Park 5-1 today in the First Division, Scottish League game postponed from Saturday.

Latest Photograph of Canadiens Hockey Club, Holders of N.H.L. Title

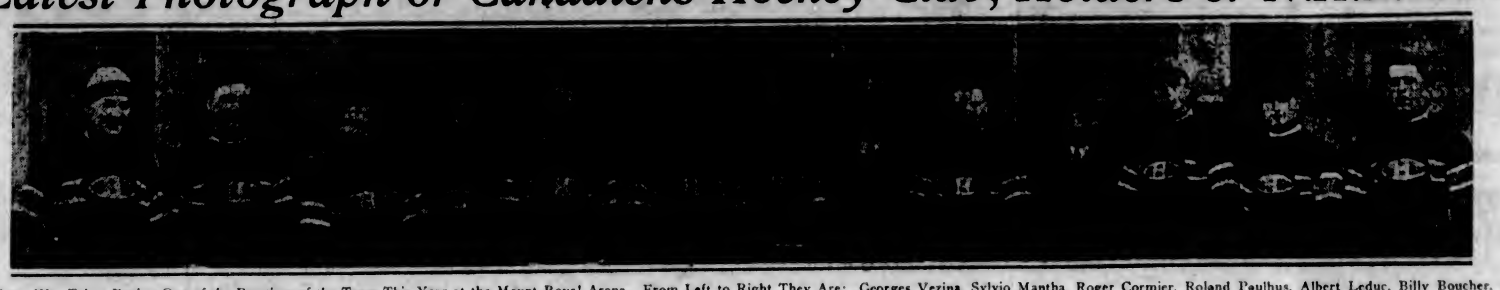

The Above Was Taken During One of the Practices of the Team This Year at the Mount Royal Arena. From Left to Right They Are: Georges Vezina, Sylvio Mantha, Roger Cormier, Roland Paulhus, Albert Leduc, Billy Boucher, Howie Morenz, Leo Dandurand (Managing Director), Aurel Joliat, Cecil M. Hart, Bill Coutou (Captain), Wildore Larochelle, Hector Lepine, Alphonse Lacroix, Who Will Be the Relief Goaler, Is the Only One Missing

Can Maroons Turn Tables on Portland Rosebuds Tonight?

Eyes of Hockey Fans Focused on Opening Game in American City—Both Teams Seek Victory—Vancouver Hosts to Saskatoon Monday Next

Pete Muldoon's Portland Rosebuds drew first blood in the Western Hockey League when they trimmed Frank Patrick's Vancouver sextette on Monday evening in the Terminal City. Tonight the hockey season opens in the city of Portland, and the Maroons are on the war path, seeking revenge. Can they down the Rosebuds on the latter's home pond and thereby bring these two teams on to even terms again? This is what the local fans are wondering today.

The Vancouver fans received a rude jolt on Monday when their favorites failed to make the grade and open the season with a victory. They did not anticipate that the crew from Portland were going to hand the Maroons a lacing in the manner in which they did. True, it was a close game. The score was two goals each before the deciding tally was registered. The Mainland railbirds feel that their men will turn the tables this evening, and let the men under Muldoon's wing know that the Canadian squad are a sturdy aggregation to contend with.

The Rosebuds are undoubtedly going to make a great bid for the league honors this year. They have indicated that by the manner in which they performed against the Maroons in the only league fixture played in the West this season. Muldoon has a team of young and fast ice dogs, and while some of them may not be as experienced as a number of players on other teams, they have youth and loads of speed on their side.

Following tonight's match, there will not be another game in the circuit until next Monday, when Saskatoon will face Vancouver in the latter's stronghold. One week tonight will find Saskatoon guests of the Portland Rosebuds, and a week tomorrow night the Victoria Cougars, hockey champions of the world, will open their season in Vancouver. On Saturday, December 5, the initial game of the year will be played in Victoria, the Cougars being at home to the Sheiks of Saskatoon. On the same evening, Portland will be hosts to the Calgary Tigers.

Victorians will see three hockey matches inside of eight days. The second game here will be played on Wednesday, December 9, when Brother Frank's cohorts from Vancouver will oppose the Cougars. Then on Saturday, December 12, the Calgary tribe will pull into Victoria for a match on the evening of that day. Local fans will have lots of hockey to entertain them during that period.

The big Willows Arena will open on Friday, December 4, the day previous to the first hockey battle here. It is expected that there will be a capacity house at the big ice palace to welcome the Cougars home from their Eastern tour and give them all the support necessary to trim the Saskatoon outfit in the great opening scrap of the season here.

International Basketball Billed for Saturday Is Drawing Much Interest

It can readily be seen by the rapid sale of reserved tickets for the Seattle Spalding-Felcon, and the Normal-Fidelis games, that the local basketball fans are eager to see these teams in action. Already the upstairs seats are pretty well sold out, and a good number of the downstairs are booked.

All those who have not already procured their tickets are advised to do so before it is too late, as there is always a big demand for them at the last moment. Tickets may be secured from any of the members of the teams, or at the local Y.M.C.A., telephone 2980.

Cedar Hill Tennis Club Elects New Officers

The annual meeting of the Cedar Hill Tennis Club was held at the secretary's residence last Friday evening. There was a good attendance of members. The officers' reports were received with much satisfaction, all accounts having been paid and sufficient funds being on hand for renovating the courts.

The officers for the ensuing year are as follows: Hon. president, Rev. Mr. Carroll; president, Mr. H. Little; vice-president, Mrs. Wilfred Green; secretary-treasurer, Mr. Charles King; committee of management, Mrs. Saunders, Miss Whittaker and Miss Kathleen Harris.

The annual dance will be held in St. Luke's Hall, Tuesday evening, December 8.

Canadians to Compete In Norse Winter Games

MONTREAL, Nov. 24.—Canada will be represented at the Norse games this coming Winter. Every four years the countries in the northern area of Europe stage a great Winter sports meeting similar to the Olympic games, and this year the Norwegians are anxious that Canadian athletes attend.

The boards of trade of Oslo and Stockholm have forwarded invitations to several of the local skiers and also to the Montreal ski clubs. The events will be spread over the months of January and February in both Norway and Sweden. It is likely the Montreal ski clubs will take up the matter and finance at least two skiers.

Freddie Welsh Reported Ill With Heart Trouble

NEW YORK, Nov. 24.—Freddie Welsh, former world's lightweight boxing champion, is reported suffering from recurrent heart attacks in a Summit, N.J., private hospital.

Meyers Beat Parelli

CHICAGO, Nov. 24.—Johnny Meyers, middleweight wrestling champion, last night defeated Joe Parelli in two out of three falls. Parelli took the first fall in 17 1-2 minutes with a flying mare and body scissors. Meyers won the second in 34 minutes with a double wristlock and the third in 14 minutes with a doublelock and scissors on the he

Change System of Judging at Fights

Scoring to Be by Rounds and Not Points, State Athletic Commission Rules

NEW YORK, Nov. 24.—A change in the system of judging boxing bouts under which the number of rounds won and lost will determine the result, rather than the total point score of each contestant at the end, was decided upon by the State Athletic Commission today. In a new move to obtain uniformly satisfactory decisions. The new plan, which is expected to have a far-reaching effect in pugilism in giving the early round of the fight equal importance with those at the finish, required almost a complete revision of rule eight of the board's regulations, which had previously provided that "the contestant who scores the greatest number of effective points regardless of the number of rounds, won or lost," should be declared the victor. The amendment to the rule requires that points shall be scored as each round progresses and that at the end of the bout "the contestant who has to his credit the greater amount of the rounds fought is the winner."

To put this change into effect, the commission has ordered referees and judges to appear next Tuesday for advice and instructions.

Fight Off Again

LOS ANGELES, Nov. 24.—The twice postponed bout between Bert Colima, of Whittier, and Leo Lomski, Aberdeen, Wash., claimant of the Pacific Coast middleweight championship, which was scheduled as the main attraction at Vernon Arena tonight, was called off again yesterday when Colima's manager announced his fighter's injured right hand was too frail to go through with the match.

Questions Regarding Game Board Filed

Questions were filed in the House yesterday by Hon. T. G. Coventry, Saanich, relative to activities of the Provincial Game Conservation Board. Mr. Hinchliffe filed questions dealing with moneys paid by the Government for the services of Mr. M. B. Jackson, special investigator in the Janet Smith case and the date of the termination of Mr. Jackson's services.

Questions were filed by Mr. B. H. Pooley, Conservative Leader, relative to the Sumas land reclamation project.

Fraser Canyon Highway Has Cost $893,167

To date, according to a statement made yesterday by Hon. Dr. Sutherland, Minister of Public Works, the sum of $893,167.89 has been spent on the construction of the Fraser Canyon Highway.

Contracts were let on the price-unit basis, and approximately ninety per cent of the work has been finished.

"So you want a divorce from your wife?" said the solicitor. Aren't your relations pleasant, then?"

"Mine are," answered the tired-looking man, "but hers are perfectly horrid

Rugby Schedule Will Continue Union Decides

System of Picking Squads to Try Out Rep. Team Unsatisfactory and J.B.A.A. Will Meet Oaks

Three Intermediate Games

Instead of the usual practice match between two picked squads, which generally precedes a McKechnie Cup game, the Victoria Rugby Union has decided to adopt a new system this year and will carry on with the regular schedule on Saturday. The game arranged is between the J.B.A.A. and the Oak Bay "Oaks" and should be one of the battles royal of the season.

For a number of years the system of picking two squads to try out for places on the rep squad has not worked out to the satisfaction of the league, and generally winds up with two short sides turning out for the game.

Most of the prospects from the United Services this year are forwards and members of the selection committee were of the opinion that a game between the J.B.A.A. and "Oaks" would help to give them a better chance to look over the backs and keep the players in shape.

Practice Tomorrow Night

Tomorrow night another practice will be held at the Horse Show Building, and all players who were chosen at the last meeting are requested to attend. A practice will also be held on the morning of November 29 at the Willows Park, and on next Tuesday night at the Horse Show Building.

Saturday's game between the J.B.A.A. and the Oak Bay "Oaks" should be one of the best of the season. The "Oaks" are at present at the top of the league, one game ahead of the Boys, and a win for them on Saturday will practically give them the first half of the league and make sure of a place in the play-off series for the Barnard Cup.

The Boys started the season with a more or less weak team, but last Saturday in their game against the Navy, they turned out a smart fifteen and won their first victory of the league.

Keen rivalry exists between the two squads, and the winner of Saturday's game should be hard to pick. In the opening match the "Oaks" had it over the Boys in the back division, but the addition of Brandreth and Dickson has strengthened their three-quarter line considerably.

In the scrum the Boys are favored as far as weight is concerned, but the "Oaks" possess more speed and are better in following up. With the addition of Porteous and Carlisle to the Boys' pack, however, a great deal of speed and strength has been added, which should make a big difference against their lighter and speedier opponents.

Intermediate Games

Three intermediate games are scheduled for Saturday and are as follows:

J.B.A.A. vs. Oak Bay-Wanderers.

University School vs. Brentwood College.

Victoria College vs. Cowichan.

Normal School—a bye.

All games will start at 3 o'clock.

Pastime Bowlers Beat Gyros by Odd Point

NANAIMO, Nov. 24.—In a bowling fixture played last light, the Pastimes took the odd point from the Gyros team. Mr. W. Carmons of the Pastimes headed the score with 180 pins, and was also high average with 166 pins.

The scores follow:

Gyros

Dr. McIntyre	149	128	166—	443
L. Booth	120	140	154—	424
A. Harding	118	124	125—	367
Dr. Margeson	131	166	175—	472
Total	518	558	620—	1706

Pastimes

H. Valley	128	142	129—	399
J. Robertson	157	156	123—	436
C. Drake, jr.	128	135	137—	400
W. Cormona	189	152	156—	497
Total	602	585	545—	1732

Hellman Outpoints Snell

SEATTLE, Nov. 24.—The largest house of this season in Seattle saw Chuck Hellman, Portland featherweight, outpoint the hard-swinging Doc Snell, of Peshastin, in six rounds tonight. Hellman weighed 119 pounds and Snell three and a half pounds more.

The curtain-raiser, four rounds between Bud Davis, Vancouver, and Art Humphreys, Everett, went to a draw.

Rugby Standing

The standing of the Normal School, which was accidentally omitted from the intermediate rugby in yesterday's issue, is as follows:

	P.	W.	L.	F.	A.	Pts.
Normal School	4	1	3	22	37	2

City Basketball

ALL teams wishing to enter for the Men's B.C. Open Championship are asked to have their entries in the hands of the president, Mr. Hole, not later than November 29. Any received after that date will be unable to participate, as they have to be in Vancouver by December 1. The entries may be left at Jim Bryant's bicycle store on Douglas Street, where they will be sure to reach Mr. Hole.

The president of the City League wishes all the players on teams that are entered in the league to call at Bryant's bicycle store and get their passes, that will admit them to the Drill Hall on the nights of their games.

English Polo Team Coming to America

First to Participate There in Winter Season Tournament—Start at Miami Beach

NEW YORK, Nov. 24.—Plans for the participation of an English team in a Winter season polo tournament for the first time in the history of the sport were announced today by the United States Polo Association.

Two titled players, Lord Cromwell and the Marquis of Waterford, are in the line-up of an invading English outfit, which has scheduled a series of tournaments in this country, the first of which will be played at Miami Beach, Fla., February 15. Lieut.-Col. T. P. Melville, who played in International matches in this country last year; Major H. E. Lyons, and Capt. R. R. Smart are other members of the visiting team. The Flamingo and Carl G. Fisher trophies will be competed for by the invading horsemen.

Hockey Vindicated, Says Frank Ahearn, By Libel Judgment

OTTAWA, Nov. 24.—The $100 damages awarded the Ottawa Hockey Association by Mr. Justice Rose in its $45,000 suit against The Ottawa Citizen, is regarded by Frank Ahearn, president of the Ottawa Hockey Association as a "vindication of hockey." He said it would put an end to rumors that "one hears on the street that hockey games are not honestly played."

The Citizen in an editorial this morning accepts the decision "cheerfully" and expresses its sincere regret that the wording of the editorial conveyed the impress which Mr. Justice Rose found in it.

"The Citizen did not mean to say that games were corruptly arranged and it did not intend to suggest that they were, nor did it believe that they were," the newspaper says.

Sportive Punches

By the "Old 'Un"

Once in a while the Old 'Un has indulged in a little well-intentioned criticism of the pseudo-amateurism of star athletes, who, although retaining their amateur "standing," go on extensive tours, during which their expenses are paid for them.

• • • • • •

Which means, of course, that while on these tours they do not have to work for a living. All they have to do is to compete as athletes and enjoy life at other people's expense while doing it.

• • • • • •

Lately the Old 'Un has noticed that this pseudo-amateurism has come in for a good deal of criticism from men and publications which carry much more weight than the Old 'Un and his column can lay claim to.

• • • • • •

LOU MARSH had a good deal to say on pseudo-amateurism generally the other day in Canada's chief magazine, and we haven't seen his charges answered yet.

• • • • • •

For a pithy and pitiless criticism of the ridiculous in sport governance the following, taken from an editorial in The CHICAGO REFEREE strikes the Old 'Un as distinctly IT:

• • • • • •

"One of these days the A.A.U., as at present constituted, is going to be laughed out of existence. Unheedful of the ridiculous position it continually puts itself in by nonsensical rulings that smack of six-year-old intelligence, its officers go on with them. One promulgated this week ought to go into a comic book.

• • • • • •

"The A.A.U., through its delegates, refused to reinstate to amateur standing a lad, who, at the age fifteen, received $5 a week for acting as bat boy for an unorganized baseball club.

• • • • • •

"AT THE SAME TIME IT CARRIES ALONG AS SIMON-PURES ATHLETES WHO TRAVEL ALL OVER THIS COUNTRY AND EUROPE IN COMPETITION WITHOUT ANY OTHER VISIBLE MEANS OF SUPPORT.

• • • • • •

"They have no private incomes, yet can spend months traveling everywhere. There are a lot of us who would like to know how they do it."

• • • • • •

Well, if the writer of that article were to become a champion runner or golfer or swimmer or any other kind of athlete of renown he'd soon find out.

• • • • • •

When at any kind of sport you're just an ordinary dub,
And your share of worldly wealth is only small—ah! there's tha rub!
You can't afford to travel and enjoy all kinds of fun,
And you can't take time to play your game until your work is done.

But when you are a champion, though your shekels still are few,
You will find a lot of kind friends who will show you what to do.
If you want to see the world a bit, AND STILL BE SIMON-PURE,
They'll fix you up a schedule for a well-conducted tour.

And as long as you are willing to keep mum and do your stuff,
They'll see you do not have to work, and rations have enough.
Of course they will not pay you, BUT THEY'LL BED YOU DOWN IN CLOVER
AND SETTLE ALL BILLS PAYABLE FOR EX.'S—AND SOME OVER!

—The Old 'Un.

Sunday School Basketball

Overtime Played by Condors and Adriens—Bays Beat Mets—Wideawakes Not Napping

The Wide Awakes played true to form last night at the Memorial Hall and trimmed their opponents, the Harmony, to the tune of 26-6. Right from the start the game was never in doubt, the combination and shooting of the winners being fast and snappy. Peggy Ditchburn opened the scoring on a close-in shot, and from then on the Wide Awakes continually increased their lead until at half-time they were on the long end of a 16-0 score. In the final period Kathleen Slavin and G. Stipe found the net three times, giving Harmony their only scores. On the other hand, the always-awakes added another ten points to their total, so that when the whistle sounded for time the score stood: Wide Awakes 26, Harmony 6.

Eleanore Dinsdale and "Fuzzy" Motion shared the scoring honors, each player having eight points to her credit. However, all the players on the Wide Awake line-up played very well together and it is going to take a very strong team to beat them.

Lupton refereed and the teams were:

Wide Awakes: E. Dinsdale (8), P. Ditchburn (6), R. Bethell (2), J. Pearce, F. Strathen (2) and M. Motion (8).

Harmony: K. Slavin (4), G. Slede, G. Frizell, E. Mathews, J. Ruddock and G. Stripe (2).

Another good exciting game was the one between the Condors and Adriens. These teams were very evenly matched and when full time was called the score was tied at 18-all, so that five minutes overtime had to be played. In this extra period the Adriens jumped into a two-point lead on Squires' fine basket. Shortly before the whistle Godwin evened up the count once more and also placed the ball through the net for the winning tally, the final score being: Condors 22, Adriens 20. The teams lined up as follows:

Condors: Wallace, Godwin (12), Thompson (6), Harris, Wernock, and Shede (4).

Adriens: Squires (10), Craig, Lem, Madaford, Poulson (4), Craig (6).

The last game was a heavy checking affair with the James Bay squad coming out winners over their opponents, the Mets, by a 35-22 score. Rivalry ran high throughout the whole game and a great many free throws and toss-ups were awarded both sides. At half-time the winners had a five point lead, but in the last stanza their opponents overcame it and went into the lead. However, just before time the Bays once more climbed into the front and held it until the whistle. Joe Ross refereed and the teams were:

Mets: Lewis, Redman, McPherson, Knott, Curtis, Lewis, Barclay and Whitely.

Bays: Owen, Lupton, Butler, Davey and Davey.

Nanaimo Basketball Officers Elected

NANAIMO, Nov. 24.—The Nanaimo Basketball Association met last evening in the public school gymnasium and elected officers for the coming season as follows:

Honorary president, Senator A. E. Planta; honorary vice-president, Mr. T. Booth; president, Mr. J. Marrow; vice-president, Mr. Jas. Walford; secretary-treasurer, Mr. T. M. Lewis; executive committee, Miss Bailey, Mr. A. Hitchen, Mr. F. Rowbottom and L. Duggan.

Hockey Tickets on Sale

Season tickets for the Amateur Ice Hockey League are now available from any of the members of the four teams or from The Colonist business office. They are priced at $1 each, and are good for the eight scheduled games.

Canadian Outpointed

NEW YORK, Nov. 24.—Jimmy de Forest's correspondence school boxers won six of ten four-round bouts with New York professionals tonight, but G. M. Cowie, of Calgary, the only Canadian entrant, was outpointed by Louis Kirch, of New York. Kirch weighed 128½ and Cowie 128¼.

Pro Hockey Will Gain Popularity In United States

Fastest Game in World Expected to Make a Big Hit With Americans — New to New York

TORONTO, Nov. 24.—"The fastest game in the world," professional hockey, is expected to increase its popularity with American fans during the coming Winter, as New York and Pittsburgh, in addition to Boston, have seriously adopted Canada's National Winter sport.

Boston, with their middle class team of last year, drew very fair crowds, while Pittsburgh's success in the amateur ranks speaks well for the success of their "pro" club. Hockey, however, is a new venture in New York City itself. Games in the metropolis are to be played in Madison Square Garden, under the management of Tex Rickard.

Mostly Canadians

Canadians form the major portion of all American teams entered in the league. Boston has Carson Cooper, Charlie Stewart, Schnarr and Sprague Cleghorn as the Canadian representation.

Pittsburgh has Lionel Conacher, crack Canadian all-round athlete, who will captain the squad, and Odie Cleghorn, formerly of the Canadiens. The most notable performers on the Smoky City squad outside of the two mentioned are Worters, Drury, Cotton and McCurry, who are all graduates from the Toronto amateur ranks.

New York has practically the entire Hamilton, Ont., team, which had the championship almost in their grasp last year when a dispute between players and owners forced their withdrawal. Probable starters for the Gotham team include Forbes, Red and Shorty Green, Randall, Burch and Langlois, all Canadians.

Montreal's two teams, the former world's champion Canadiens and the lesser known Maroons, are well supplied with players. The Canadiens have Vezina, Mantha, Coutu, Morenz, Joliat and Boucher on their roster, practically their complete team of last year, and in addition are well supplied with substitutes.

Some Youngsters

Maroons have a considerably younger team than their fellow-citizens. Their line-up includes: Benedict, Munro, Noble, Broadbent, Stewart, Siebert, Dinsmore and Rothchild.

The Ottawa Senators are expected to field Connell, Ironsides, Boucher, Clancy, Dennenay, Smith and Nighbor. They seem to have a nicely balanced, fast team.

St. Patricks, of Toronto, will have Reach, McCaffery, Corbeau, Adams, "Babe" Dye, "Happy" Day, Belleteuille, Reid, Gallagher and Holway.

Cooper, Schnarr, Conacher, Worters, Drury, McCurry, Munro, McCaffery and Day are all competitive newcomers to professional ranks, having taken the step during the last two years.

The first game of the season will be played at Boston when the Pittsburgh Hornets meet the Boston Bruins on November 26. Canadiens will have a chance to see the new American teams in action on November 28 with Pittsburgh at Canadiens, and on December 2 when New York will meet St. Pats. in Toronto.

FROST & FROST
1302 DOUGLAS STREET
Great Overcoat and Suit Sale Now
MacArthur, the Bargain-Giver, in Full Command

Rubber Boots
Ankle length, $3.50, $3.75, $5.00
Knee length.....$4.75 to $5.90
Three-quarter length $5.90 to $7.50
Hip Boots.....$6.50 to $8.90
OILSKINS
A large variety at all prices—inspect them.
GOLFERS
See our new featherweight waterproof Golf Coat.
F. JEUNE & BRO., LTD.
570 Johnson Street
Phone 795

Don't Hesitate
Come NOW to the Battery and Brake Experts
Boultbee (Victoria) Ltd.
Cor. View and Vancouver Sts.
Phone 2400
PREST-O-LITE SERVICE STATION
RAYBESTOS BRAKE LINING

Special Sale
Boys' Two-Piece Suits
Sizes 26 to 35
Prices Reduced to Clear
ARTHUR HOLMES
1314 BROAD STREET
Between Yates and Johnson

YOUNG MAN
Healthy Recreation Awaits You at
The "Y"
JOIN NOW

General O'Pinion
Swears by the quality of
CONVIDO Port Wine

Nature's most gracious food and stimulant, Convido Port, 30 years old, and sold in bottles only.
This advertisement is not published or displayed by the Liquor Control Board or by the Government of British Columbia.

Herbert Tareyton
London Cigarettes
20 for 35c

"There's something about them you'll like"
For your Pipe Herbert Tareyton
SMOKING MIXTURE

Build Up Your Health
With
DR. WATSON'S
TONIC ALE & STOUT
75c Packet Makes 3 Gals.
At All Stores or Write
M. Allen & Co., Bond Bldg., Toronto

Ascent of Mt. Logan Described by Colonel Foster, One of Expedition

Thrilling Narrative Listened to by Audience of 400 at Chamber of Commerce Auditorium—Intrepid Spirit of Explorers Revealed in Story

An audience of about four hundred people, assembled last evening in the Chamber of Commerce auditorium, heard the history of one of the great adventures of the age when they listened to Colonel W. W. Foster's narrative of the Mt. Logan expedition successfully carried through in May and June this year.

Apart from the comparatively meagre dispatches which were published at the time of the expedition, and two or three brief references since the return of the explorers, Victoria has heard little of an expedition which ranks second to none in mountaineering achievement. Colonel Foster told the story in the simplest possible language, without any rhetorical flourishes. But it was tremendously impressive, the very absence of elaborate description leaving the listener's imagination freer play with the facts of the long stretches of chill Arctic rivers to be traversed, the exhausting advance into the glacier-circled area which is the bulwarks of towering Logan.

Not only a high spirit of adventure, but fortitude and courage of the finest kind were needed to carry through the enterprise, from which Colonel Foster, according to a statement made by Mr. J. P. Ford at the close of the lecture, was almost the only man to return without severely frost-bitten hands or feet.

The wonderful set of pictures shown by Colonel Foster revealed the Mt. Logan country as "a terrible fairyland" of ice and snow, a thousand miles back from the little Alaskan port of Cordova, from which the expedition started its journey overland.

History of Expedition

Col. Foster hurriedly sketched the history of the Mt. Logan expedition from the inception of the idea in 1913 down to the carrying out of Capt. McCarthy's reconnaissance in 1924, and the final achievement in the early Summer of the present year. A chart, photographs and his own unembellished narrative furnished an excellent description of the surrounding country and approach to the ice-girt mountain. Generous tribute was paid to the reconnaissance party last year, when Colonel Foster said that he attributed the success of the enterprise to the work of Capt. McCarthy and the packers who had gone in then and established supply bases in readiness for this year's expedition.

The main party left Seattle in the latter part of April this year, on May 6 reached Cordova, Alaska, and on May 12 started up the Chitina River.

Early in the proceedings the expedition experienced the difficulty of traveling over moraine, at first carrying heavy packs which they gradually reduced as they realized the disadvantage of weight. Within ten miles of the point selected for their main camp they came upon the main cache established the previous year, and from here supplies were relayed to the base. Weather conditions had to be studied continually. The day at that latitude was from twenty-two to twenty-three hours long. Great variations of temperature were experienced at 8,000 feet altitude, from which the main climb began. On the snow the temperature might be about freezing point, and four or five feet above one's feet the temperature would be eighty or ninety degrees.

Up to May 31, when they established their base camp at the foot of Mt. Logan, the weather had been beautiful throughout, and the schedule had been strictly adhered to. But difficulties were to present themselves later. A deep cleft between Mt. King and Mt. Logan was not anticipated, photographs taken from a distance having represented this as a continuous shoulder.

Colonel Foster described the feeling of the explorers when they came to what it was feared was an impasse, but from which McCarthy found an exit through the fortunate discovery of a narrow gateway through a mountainous block of ice. The weather, hitherto friendly, became violently stormy at this last difficult point in the expedition, and at that great altitude, where nearly all of the climbers experienced some difficulty in the mere act of breathing, they were weather-bound for four days, dense snow clouds cutting off the light. This fact, coupled with the great velocity of the wind, made it dangerous to attempt climbing. They began to suffer from frostbite. June 16 they were still some distance from the summit, and felt that the situation was rather desperate. The temperature had dropped to 25 below zero, there was only food at this point for another twenty-four hours, so the frost-bitten members were sent down to Col camp. Captain McCarthy and Colonel Foster made a rush for what they thought was the summit of Mt. Logan, only to find that they had made a mistake. After eighteen days from their camp they were still four miles from the highest peak, well-nigh exhausted. They returned to the King Col camp once more. Two other attempts had to be made before they finally attained their objective.

Reach Summit

The summit of Mt. Logan offered little room for description, being a narrow plateau about three feet in width and seventy feet long. Such a terrific wind was blowing that they had to lean on their ice-picks in order to keep a foothold. The strain of the twenty-three days' climb had proved almost too much for them; they were suffering from fear of delusions, delusions of comfortable homes and barns which became so insistent during the descent of the mountain that Colonel Foster himself was half-prompted to stop and tell a spectre of his imagination that it was very bad weather in which to paint a barn.

Still they encountered storms and terrific cold. Without tents and unable at one point to make any progress owing to the gale, they cut holes in the ice and huddled together in these for twelve hours. One member of the party, unable to walk because of frostbite, had to be carried, which made the descent still more tedious and difficult. It took them six days to get down from the summit of the mountain to the camp at King Col. There were hardships still ahead of them, even then, but a fine spirit was shown even by the worst sufferers. One man with feet so badly frozen that the bone protruded, walked a distance of fifty miles without complaint. Twice they discovered that their caches had been rifled by bear.

Even after reaching the river their troubles were not at an end. Two rafts were built to take them down to McCarthy. One accomplished the eighty-eight miles in safety; the other one, on which Captain McCarthy and Colonel Foster traveled, was swept away a short distance from its starting point, and it took them five or six days to make the remaining seventy miles on foot.

Not Just Logan

"This expedition was not just for the purpose of climbing Mt. Logan," said Colonel Foster in conclusion, indicating something of the valuable information which it had given to science through its disclosure of meteorological conditions, geography, geology and the fauna and flora of the country. All this was adding to the store of human knowledge. The expedition, moreover, was carried out in a spirit of adventure which was a characteristic of the Anglo-Saxon race, a spirit which had been greatly responsible for the building of the Empire.

This idea was emphasized by Mr. Ford and Mr. Lindley Crease in the vote of thanks which they accorded the speaker at the conclusion of the proceedings. Mr. G. B. Mitchell, chairman of the local branch of the Institute of Engineers, presided.

Victoria Trip Luring Eighty From Olympia

Continued From Page 1

At adjournament time this evening both Houses of the Legislature had arranged light calendars for the Wednesday session in order that those who are making the Thursday trip will have adequate time to make such connections as they consider desirable.

The representation of Washington legislators upon this unusual experiment in international relations has been reduced by the fact that many of those who would have wished to attend had made previous business and social engagements before the plan took definite shape. A great reshuffling of arrangements was still going on at a late hour tonight and it is thought that fully a third of the members of the Lower House will go, with a lesser percentage of senators.

Return Trip Suggested

The novelty of the idea involved in the trip has stirred considerable enthusiasm among the solons, many of them expressing the thought that an official visit of this kind, when parliamentarians and legislators will have an opportunity to mingle and exchange ideas and study the varying form and problems of government in the two countries, will be a potent influence in cementing friendly relations between Canada and the United States.

Washington legislators are planning forcibly to press their invitation to members of the British Columbia Parliament to return the visit during the course of the present special session.

Border Crisis Weathered By Irish Cabinet

Continued From Page 1

and the ministry supported in handling a difficult situation.

The general line of Dr. MacNeill's explanation was that he differed from his colleagues on the Commission, less on the question of principles than on the coloring given to the draft award. The agreement that all three commissioners should sign the award for the sake of harmony was reached, he said, at a very early stage in the proceedings, before the question arose of unanimity on the principles of interpretation and before there was any formation of the award in whole or in part. Its intention was simply that the award should not provide fuel for the renewal of an embittered controversy.

Put People's Wishes First

Dr. MacNeill insisted that his view was that the wishes of the inhabitants should be the dominant consideration, but Justice Feetham, chairman of the Commission, held the view that political considerations should override the wishes of the inhabitants. Dr. MacNeill declared that he had never consented to that view, nor did he agree with the chairman that in one part of the award economic considerations should be dominant and in another the wishes of the inhabitants.

Commission Ignores Resignation

LONDON, Nov. 24.—An official communique was issued this evening in behalf of the Irish Boundary Commission, declaring that, in its view, Dr. MacNeill's resignation from the Commission was not valid or effectual and that the Commission expects to deliver its award at an early date to be fixed at another conference.

The communique was issued after a conference between Judge Feetham and Joseph R. Fisher, the two remaining members of the Commission, and Sir William Joynson-Hicks and L. C. Amery, representing the British Government.

Dumb Animals Had Friend in Queen Mother

One of First Royal Acts to Abolish Hunting of Tame Deer—Was Very Fond of Dogs

ALBANY, N.Y., Nov. 24.—Queen Alexandra's fondness for animals and her activities in their behalf were recalled today by Richard C. Craven, organizer of the American Humane Society. Mr. Craven made public a letter of condolence which W. K. Horton, president of the association, has sent to King George, extending to the Royal Family the organization's sympathy in the death of the Queen Mother.

"Queen Alexandra became a patron of the Royal Society for the Prevention of Cruelty to Animals more than sixty years ago," said Mr. Craven, "and in 1880 as Princess of Wales attended the annual meeting of the society and presented prizes to winners in the humane essay competition.

Headed Humane Movements

"It was Alexandra's husband, afterwards King Edward VII, who used his influence to end the cropping of dogs. One of their first acts on ascending the throne was to abolish the royal buckhounds which had been in existence 700 years, because they disapproved of the hunting of tame deer.

"As Princess of Wales, Alexandra headed a movement to stop pigeon shooting at Hurlingham and condemned the wearing of osprey and other feathers. During the war she aided the work of the Royal Society for the Prevention of Cruelty to Animals in connection with tens of thousands of war horses.

"The most touching evidence of her love for dumb animals may be seen in the burial grounds of some of her favorites at Marlborough House. On the simplest ones are the records of what they were and when they died.

Canine Epitaph

"Over the grave of a dog named Boxer, which accompanied the Duke of Connaught through the Egyptian campaign of the eighties and which later was given to Alexandra by the duke, she erected a stone celebrating his faithfulness in these verses, which some say were written by herself:

"Poor little Boxer!
Here, scarce a league from Paul's historic dome,
Where the broad elm trees shade a royal home,
He lies, like a true friend—to man or dog what name
Can more win love or more enhance his fame?
Through the parched desert and the midnight frey
Where his fond master led the glorious way,
He bravely followed and with mute caress
Cheered both his labors and his idleness.
A miscreant slew him, none was near to save.
Let kindly tears bedew his honored grave,
And fairest fingers twine his funeral wreath.
A faithful comrade is at rest beneath.'"

Former Railway Head Is on Visit

Western Canada Flour Mills President Is Visitor to Victoria

For the purpose of looking into his financial connections on the Coast, Mr. D. B. Hanna, president of Western Canada Flour Mills, arrived in the city yesterday, accompanied by Mr. R. G. O. Thomson, a fellow director of several concerns.

Mr. Hanna is interested in the Consolidated Whaling Company here, and in other business ventures on the Coast, including the lumber business.

He alluded to the recent mercantile conference at Winnipeg, where he was a representative of the Toronto Board of Trade, as a gathering which would prove to be of great advantage from the manner in which the delegates looked at the issues from a national rather than provincial point of view.

Mr. Hanna, who was formerly president of the Canadian National Railways, is now devoting his time to financial affairs.

Accused Couple Acquitted

HULL, Que., Nov. 24.—Honore Fleury and his wife, Mary Fleury, of Duclos, Que., were honorably acquitted in police court this morning by Judge Millar, of the charge of having murdered Mrs. Mathilde Fleury, Honore's mother, by shooting on November 6.

Cuticura Preparations
Unexcelled in purity, they are regarded by millions as unrivaled in the promotion of skin and hair health. The purifying, antiseptic, pore-cleansing properties of Cuticura Soap invigorate and preserve the skin; the Ointment soothes and helps to heal rashes and eruptions. The freely-lathering Shaving Stick causes no irritation but leaves the skin fresh and smooth. The Talcum is fragrant and refreshing.
Cuticura Shaving Stick 25c.

Fine Raspberries Are on Display in Colonist Windows

LOCAL raspberries grown by Mr. F. B. Pemberton on his farm at Finnerty Road, Gordon Head, are on view in the windows of The Colonist office. These berries were picked on Monday last.

No Misgivings Held Regarding Dominions' Views of Locarno Pact

Continued From Page 1

ed with a united front on the treaty. The Viscount considered that the debates in the British Parliament must have done a great deal to explain the treaties of Locarno and their merits to the British Dominions, "who must not regard the treaties as if they have no obligations in Europe whatever."

He pointed out the obligations of the Dominions under the League of Nations' covenant to which they had all adhered. He contended that it might be explained to the Dominions that "we welcomed the Locarno pact because, by bringing Germany into the League of Nations, we were bringing Germany and France into political relationship."

There was a possibility, Viscount Grey concluded, "that disagreeable consequences arising from their obligations under the covenant would be much diminished and the Locarno treaties would diminish the risk which the Dominions already ran in having to take serious action under the covenant.

Lord Clarendon, replying for the Government, considered that the representatives of the Dominions at Geneva had been fully informed regarding the general policy of the British Government. He pointed out that when decisions were necessary at a moment's notice and fresh points cropped up periodically, it was impossible to communicate with the various Dominion Governments and await their decisions.

Bill Given Second Reading

Second reading was given yesterday in the Legislature, with debate, of the amendment to the Administration Act, providing for the devolution of property, real and personal, in intestacy. The Attorney-General, in presenting the measure, said that there were some non-contentious changes in the present law involved in it, which he would explain to the House in the committee stage.

Investigation of Water Power Resources Urged

Notice of motion was given in the Legislature, Tuesday evening, by Mrs. Mary Ellen Smith (Vancouver), of a resolution which she will introduce, Thursday, asking the House to appoint a special committee of from three to five members of the Legislature to investigate the water power resources of British Columbia and to report at the next session of the House.

Mrs. Smith suggests that complete information should be on file regarding potential power resources, "so that this important heritage of the people of the Province may be protected and used for the public's benefit."

Ottawa Speaker to Talk Heliotherapy

Dr. Wodehouse, Secretary of Canadian T.B. Association, to Describe Treatment

The nation-wide appeal on behalf of the crippled child is not falling on deaf ears in Victoria, as the movement instituted by the Women's Institutes has already shown. Their solarium at Mill Bay is a definite project to meet the need of the cases which it is considered will yield to sun treatment.

This evening Dr. Wodehouse, of Ottawa, secretary of the Tuberculous Association of Canada, will speak at a public meeting to be held at Memorial Hall and will tell of heliotherapy or sun cure, which will be the principle of the treatment at the Mill Bay solarium.

In a letter to Dr. Wace, who has been one of the leaders of the solarium movement in British Columbia, Dr. H. E. Young, Provincial health officer, stated recently that he was constantly in receipt of requests from charity organizations, women's organizations and others, asking for advice as to what to do with crippled children whose people have not the means to give them the advantages of expensive treatment. In looking into the facts for British Columbia Dr. Young found that there were sufficient little cripples to fill a fifty-bed hospital in a very short time for the kind of treatment proposed at Mill Bay. Dr. F. C. McTavish had already furnished Dr. Young with some figures concerning the orthopaedic cases in Vancouver General Hospital alone, most of which came from the city of Vancouver.

"They have come in the ordinary way, without any advertising on our part," Dr. McTavish had written. "From time to time we learn of a child having been sent to Toronto, Winnipeg or other place, as is evidenced by a subscription being taken up. This goes to show that right in our midst it is not known that we can care for these cases."

The same condition undoubtedly prevails in Victoria; people will need to be told, even after the Mill Bay solarium is built, that there is an institution of the kind where crippled children can be sent for the sun treatment.

Esquimalt Will Vote Upon Two Measures Soon

Ratepayers Will Decide Proposed High School Project and Ten-Year Tax Exemption to Beach-Eakins, Ltd.

By-Laws Being Prepared

Esquimalt ratepayers will vote upon at least two by-laws at the forthcoming annual municipal elections in January.

One of these measures will be a by-law for the construction of a new high school at a cost to the ratepayers of $12,000. The proposed building on Old Esquimalt Road, nearby the present Lampson Street School, will cost $18,000, but $6,000 of this amount has been promised as a grant by the Provincial Department of Education.

The other by-law will be one providing tax exemption to the Beach-Eakins, Limited, jam manufacturers, for a period of ten years. Instructions for the preparation of this latter measure were given to the solicitor last night by the Esquimalt Council, sitting in committee of the whole.

The Beach-Eakins, Limited, will move their entire plant into Esquimalt within a very short time. The concern has purchased the property formerly occupied by the Silver Foam Soap Company on Viewfield Road, will renovate the building now occupying the premises, and carry on their manufacturing of jams there. Only white people are employed in the plant, and the number of employees averages twenty, with over 100 employed during the packing season.

It is expected that both the new high school and the tax exemption by-laws will be introduced at the next session of the Esquimalt Council, which takes place on Monday, December 7.

Poll Tax on Women Is Recommended

Imposition of a poll tax on women earning more than the legal wage under the terms of the Minimum Wage Act, was yesterday recommended to Hon. Dr. J. D. MacLean, Minister of Finance, by the Agricultural Committee of the Legislature.

It was held that revenue obtained by such a tax could make it possible for the Government to give taxation relief to farmers.

CASSOPOLIS, Mich., Nov. 24.—Armed bandits terrorized Cassopolis for nearly three hours early today, firing at every resident who dared to appear on the street, and finally roared out of town to the staccato accompaniment of their own revolvers after failing to rob the First National Bank. Their number was variously estimated by excited residents at from five to ten.

JOHN WALKER & SONS, LIMITED, SCOTCH WHISKY DISTILLERS, KILMARNOCK, SCOTLAND
This advertisement is not published or displayed by the Liquor Control Board or by the Government of British Columbia

CAPITOL NOW PLAYING

The high spot of the comedy year. Denny with Marian Nixon in a festive, merry, hilarious farce that moves along like a laughing cyclone.

REGINALD DENNY

In His Latest Comedy-Drama

"WHERE WAS I?"

More Thrills Than "Sporting Youth"—More Laughs Than "Oh Doctor"—More Speed Than "I'll Show You the Town."

ALSO COMEDY FOX NEWS

FREE LOGE SEATS—Is Your Name Printed Here?
The Capitol Theatre invites Mrs. T. Pepler, 965 Caledonia Avenue, and two friends of her own choice, to be its guests any day this week. Please detach this coupon and present to cashier. A New Name Every Morning. Watch for Yours!

COLISEUM
The Stage
The Coliseum Company in the Musical Farce
The Burglar
The Screen
Madge Bellamy in
"Secrets of the Night"
Matinee Saturday, 2:30 P.M.
Tickle's Orchestra

DOMINION
THIS WEEK
D. W. GRIFFITH'S
Master Comedy
"Sally of the Sawdust"
Starring
CAROL DEMPSTER
And W. C. FIELDS

PLAYHOUSE
Reginald Hincks Presents
The Better 'Ole
A Musical Scream
Screen
"In the Name of Love"
With Ricardo Cortez, the Love Classic of the Season
Thursday Cash-In Night
Saturday Matinee
Nights, 7 to 10. Prices, 25c and 35c

Big Double Feature
ELEANOR BOARDMAN, in
The Way of a Girl
You'll Love Her—Canada's Own Movie Star
AND
LAURA LA PLANTE, in
The Dangerous Blonde
COLUMBIA

Dominion
Next Week
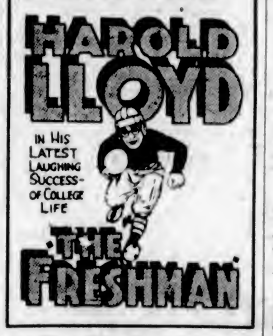

Gertrude Huntley Green
PIANISTE
Congregational Church
QUADRA STREET
Thursday, Nov. 26
8:15 P.M.
Doors Open at 7:30 P.M.
Under the Auspices of the Men's Guild of Christ Church Cathedral
Prices $1.10 and $1.65
(Tax Included)
Tickets on Sale at Willis Pianos, Ltd., Government Street

"Do you believe in sleeping out of doors?"

"Not while I can pay the rent."

Mr. Kermode Speaks On Mammals of Sea

Although the mammals are the largest of the inhabitants of the sea, less is known of their habits than of those of the smaller, even microscopical animals. On this account, Mr. Kermede, of the Provincial Museum, whe has perhaps the best knowledge of the subject of anyone on this Coast, gave a lecture to the Natural History Society Monday evening, giving the audience an interesting insight into the habits of these mammals.

He began with the sperm, the great whale which has proved of special interest to British Columbians, as the only specimen having the hind legs developed enough to protrude through the skin, caught in British Columbia waters.

The speaker then mentioned the other mammals and indicated their peculiarities by pictures on the screen. These included hair seals, such as abound around the Island and which are not of particular commercial interest, and others which are hunted on the islands of the Bering Sea. These latter are the subject of the treaty between Great Britain, the United States and Japan.

Porpoise, walrus, dugong, manatee, sea otter, were all described. Steller's sea cow, now very rare, if not entirely extinct, lived in the Arctic seas. Fossils of this have been found near Sooke, and one specimen found by Mr. Ira Cornwall, of the quarantine station, has been named Cornwalli.

Mr. Hardie, also of the museum, gave some notes on the Double X oak borers and electric light bugs which frequent the district around Victoria, and showed specimens of them. A letter regarding the use of oil-burning boats on the interior lakes being detrimental to bird life was discussed.

The next meeting will be held December 14 and will cover the question of sea urchins and star fish, an illustrated talk by Mr. Hardie being the feature of the evening.

The best way to succeed in business is to mind your own.

"THE PHANTOM OF THE OPERA"
with **LON CHANEY**
Acclaimed Wherever Shown The SUPER COLOSSAL SPECTACLE of the Age
Gaston Leroux's Immortal Classic Rendered on a Scale of UNPARALLELED MAGNIFICENCE

Capitol Theatre
NEXT WEEK

ROYAL Thursday, Friday, Saturday and Saturday Matinee November 26, 27, 28—Seats Now Selling.

THE PLAY THAT HAS REACHED THE HEART OF LOCAL THEATRE GOERS
Anne Nichols
HEARTY LAUGH PROVOKER
"ABIES IRISH ROSE"
IT TICKLES YOUR HEART STRINGS

Prices: Night, 55c, 85c, $1.10, $1.65, $2.20. Matinee, 55c, 85c, $1.10, $1.65
Prices Include Tax

At the Playhouses

CAPITOL THEATRE A very staid business man accused of being married when he is engaged to the world's sweetest girl is the basic plot of Reginald Denny's starring vehicle, "Where Was I?" a Universal-Jewel, which is now being screened at the Capitol Theatre. Aiding him in his search to locate where he was on the day he is alleged to have married are Lee Moran, Tyrone Power, Chester Conkin, Pauline Garon, Marian Nixon, Otis Harlan, William H. Turner, Tom Lingham, Arthur Lake and James Cerrigan.

COLUMBIA THEATRE How would you like being held prisoner by two escaped murderers in a mountain cave? That's the experience which Eleanor Boardman goes through in her role in "The Way of a Girl," the Metro-Goldwyn-Mayer offering showing at the Columbia Theatre today for the last time. Miss Boardman plays the role of a high-spirited adventurous young woman who wants always a new thrill out of life. Her series of adventures and mishaps bring her among modern cavemen.

DOMINION THEATRE When Leoncavallo wrote his highly successful opera, "I Pagliacci" back in 1892, he hit upon a theme for his libretto which was so vividly human that the success of the piece was assured from the start. The idea of a breaking heart behind a mask of buffoonery has a dramatic value that seems to appeal to the personal experience of every spectator. Nearly everyone hides some bit of tragedy behind a smile. With his old-time subtlety, D. W. Griffith has introduced this thought as a scarcely-perceived undercurrent in his latest picture, "Sally of the Sawdust," a United Artists Corporation release, now showing at the Dominion Theatre.

COLISEUM THEATRE The reception given to "The Burglar" the first nights of this week at the Coliseum should ensure a crowded house for the whole week. Not only was the stage offering received with delight, but the screen part of the programme, Madge Bellamy in "Secrets of the Night," was highly acceptable. Legge Willis and Vangie Beilby return this week and appear in company with Will Marshall, George Olsen, George Bryden, Eva Hart and Ruth Hamilten, and the great musical farce with its swinging musical interpolations goes over with a snap.

PLAYHOUSE THEATRE Precedent has been tumbled into the discard by Greta Nissen, beautiful Nerse screen discovery, who is playing the leading feminine role in Paramount's "In the Name of Love," now showing at the Playhouse Theatre. Her camera tests, prior to starting work on the picture, revealed the astounding fact that Miss Nissen required practically no make-up, due to the ivory whiteness of her skin. Precedent was again shattered when it was learned that studio hair dressers were barred, in so far as she was concerned, for she never allows hands other than her own to touch her flaxen tresses.

Interesting Story Told In Harold Lloyd Film At Dominion Monday

Harold Lloyd, convinced after the success of "Grandma's Boy" that a large part of the American public patronizing moving pictures prefers a story with their comedies rather than a hodge podge of funny incidents merely thrown together to make them laugh, offers "The Freshman" as a comedy with a story. "The Freshman," which is showing next week at the Dominion Theatre, was designed by four expert gag and comedy scenario writers to make people laugh, but at the same time story interest, dramatic tension and plot complications were stressed upon. Harold's preparation for college, his arrival there, his efforts to make the football team, the big party he gives to the college, and, finally, the big football game of the year provide the story foundation and also the laugh and thrill factions of "The Freshman." Jobyna Raisten provides heart interest, and others contributing to the general uproar are Brooks Benedict, Hazel Keener, Pat Harmon, James Anderson and Joe Harrington.

"Abie's Irish Rose" At Royal Victoria For Three Days

A signal event in local stage history will be the engagement here at the Royal Theatre for three days, starting next Thursday with a Saturday matinee, of Anne Nichols record-breaking comedy success, "Abie's Irish Rose."

This wonder play is now in its fourth year at the Republic Theatre, New York, and ran over a year at the Studebaker Theatre, Chicago.

A large cast of carefully chosen New York actor artists, assisted by a bevy of pretty bridesmaids, and an exact and heavy duplication of the New York scenic production is carried in a special seventy-foot baggage car, assuring a noteworthy production of "Abie's Irish Rose."

Schumann's Papillions On Programme for Mrs. Green's Recital

It is most interesting to note that "Papillons" (Butterflies), by Schumann, one of the numbers Gertrude Huntley Green will play at her recital tomorrow night in the Congregational Church, depicts a little of the life of this class of people. It is a set of small graceful piano pieces in classic form describing a masked ball.

The composition begins with a slow introduction and waltz. The lovers enter as Pierrot and Pierrette. The stately and older people arrive, then the children. There is a dialogue with anger and reconciliation, an announcement, introductions, pleasantries, the whispering gossips with the usual ending, "don't tell." Conversation continues, then comes a waltz, in which all join, followed by unmasking with exclamations of surprise, another little dialogue between the lovers, and general conversation. The trumpets, with an old familiar tune called "Grandmother Dance," announce time to go home. The dancers refuse to leave, the trumpets repeat the warning, and confusion follows until the church clock strikes 6. The dancers hasten to depart, and the last arpeggio shows them leaving one by one and—silence. All this is depicted by Schumann in this one composition.

AMUSEMENTS

The Screen

Capitol — Reginald Denny in "Where Was I?"

Columbia—"The Way of a Girl," with Eleanor Boardman.

Dominion—Carol Dempster and W. C. Fields in "Sally of the Sawdust."

The Stage

Coliseum—"The Burglar."

Playhouse—"Old Bill" or "The Better 'Ole."

"Phantom of Opera" At Capitol Monday

Great French Mystery Super-Thriller to Show at Local House Next Week

Since the rumor first gained headway that the Capitol Theatre was bartering with Carl Laemmle for a local showing of the French mystery super-thriller, "The Phantom of the Opera," featuring Lon Chaney, supported by Mary Philbin, Norman Kerry, a host of well-known principals and a vast cast, the management has been stormed with inquiries as to the date of showing.

Clifford Denham, manager of the Capitol Theatre, stated to a representative of this newspaper yesterday that the big romantic spectacle will be shown here next week.

The local manager was frank to say that negotiations had been delayed for a time due to the exceptional cost of bringing the big feature to Victoria, a cost that seemed to him prohibitive, until the persistent demand of his patrons made the showing imperative.

It is little wonder that the opera ghost picture is expensive, when the staggering proportions of the production are considered, for in addition to the big stellar cast, it is said that seventy enormous sets were constructed for the film colossus, including an authentic reproduction of the great Paris Grand Opera House, which is to be the first set in motion picture history to be built like a modern skyscraper with steel construction. Sturdy construction was needed to support the five tiers of boxes from which the fashionable Parisian Opera throng witness an actual performance of "Faust" on the great stage which is a big production in itself, but a mere detail in this picture.

The extensive underground cellars, five stories beneath the opera, where a weird creature of great intellect, but whose mind is turned by a vengeful bitterness against humanity, succeeds in ruling the gay domain above ground with cunning craft and terror; these are unique in the history of movie settings, and the action is said to be unique in the history of thrills.

British Financial Manager Inspects

Major A. D. Watts, of Canadian British Corporation, Is Visitor Here

Major A. D. Watts, of London, England, who has been making a thorough investigation into Canadian conditions during the last few months in his capacity as managing director of Canadian British Corporation, a financial concern with large interests in the Dominion, is now at the Empress Hotel.

Major Watts will shortly return to England to report the result of his inquiries, and will then come back to British Columbia in March. He finds considerable activity in many lines in

Reaffirmation of Old-Age Pensions Sought

The British Columbia Legislature, at the present session, will be asked to reaffirm its approval of the principle of old-age pensions.

Notice was given yesterday by Mr. R. H. Neelands, Labor member for South Vancouver, that on Thursday he would present the same resolution that was given the unanimous approval of the House last year.

DEATHS FROM TUBERCULOSIS REDUCED 50% IN THE LAST 25 YEARS

Vital statistics prove it. Tuberculosis is not now considered the absolutely fatal disease it was 25 years ago, if it is taken in hand early. The modern treatment is not drug treatment, but dietetic, sanitary and hygienic. If proper foods, cleanliness, fresh air and sunshine can cure tuberculosis they surely can prevent its onset. And if these can prevent the onset of such a terrible disease they surely can also prevent the onset of most other diseases. And, since food is that out of which bodies, good or bad, are made, food must surely be the most important. And Food Science agrees that the most essential foods are the unchanged foodstuffs of nature. Science lays a large share of the blame for so much disease upon the extensive use of white flour and refined "ghost cereals" from which the mineral salts, fats and vitamins have been foolishly refined away, and without these there can be no permanent health.

Dr. Jackson's Roman Meal is a natural, unrefined whole grain product, made from whole wheat, whole rye, flaxin and bran. It compensates the deficiencies of white flour, "ghost cereals," etc., and reinforces your health. Its growth-promoting properties make it especially valuable for nursing and expectant mothers and children from the tenth month. It prevents indigestion and positively relieves constipation. At grocers.

(Ad)

Public Speaking Is Subject of Address

Mr. A. Sullivan Delivers Lecture, Explaining Advantages and Methods of Oration

"The most important points in the deliverance of a public speech are unity, clearness, variety and choice of words, the use of simple, plain, wholesome English," said Mr. A. Sullivan, last night, in an interesting address on "The How and Why of Public Speaking."

The lecture was the first of a series of six educational lectures on public speaking, to be delivered at the Congregational Church, under the auspices of the Ladies' Auxiliary of the Y.M.C.A.

As to the "why" of public speaking, Mr. Sullivan explained its importance in bringing people in closer touch with one another and with conditions of the day, a point in which it resembled the communicative qualities of the press. Concerning the "how," the speaker began with the preparation of the speech, for which there were several methods.

Preparation of Speech

Writing out the speech and then reading it was, he said, the safest form, but after all, reading was not speaking. Memorizing the speech was the most finished and fluent way, but a great tax on the memory, and if people discovered that a speech was memorized, it lost half its value. Writing out the opening and concluding phrases, with notes in the interval, was sometimes employed with good effect, but generally was not smooth. The impromptu speech was an ordeal to which the average person was not equal, while the extempore speech, in which the facts were well understood beforehand, leaving the choice of language until the moment of deliverance, was probably the most satisfactory for general purposes.

For the development of speaking powers, Mr. Sullivan stressed the importance of a good general education, well directed reading of the best authors, practice in writing to increase the vocabulary, and frequent practice in extempore speaking.

There were some, however, he continued, who, lacking the rudiments of education, were prone to make serious grammatical blunders, and were yet able to make better and more convincing speeches than many men of superior education, by virtue of the fact that they had a thorough understanding of the subject in hand.

Regrets Neglect of Scriptures

Speaking of the benefit to be derived by speakers through the reading of good literature, Mr. Sullivan said: "It is to be regretted that we have not today more study of the Scriptures in the home," and quoted some passages from the Bible to illustrate the power residing in the beautiful simplicity of its language.

In conclusion, Mr. Sullivan paid tribute to the excellent work of the Y.M.C.A. The applause was long and enthusiastic.

Mr. Sullivan was introduced to his audience by Alderman E. S. Woodward, representing Mayor J. Carl Pendray, who regretted his inability to attend.

The programme was augmented by some beautiful organ selections, rendered by Mr. Parsons, and concluded with vocal selections by the Velvet Quartette.

Deputation Favors City Manager Plan

Associated Property Owners of Vancouver Send Delegation to Support Amendments

To watch the amendments to the Vancouver city charter in a number of points of general municipal interest, Mr. Norman McLean, president, and Mr. A. E. Craddock, the secretary of the Vancouver Associated Property Owners' Association, have arrived in the city and will be joined today by Mr. H. R. Budd and Mr. A. E. Foreman, to present arguments before the Private Bills Committee of the Legislature.

The Association is particularly anxious to see an annual cleansing of the household voters' list by requiring annual registration, and thus preventing plugging and other malpractices which, officials state, have taken place in the past.

It desires to see the appointment of three assessment commissioners to work with the commissioner, and remove some of the anomalies in assessment which have occurred in Vancouver.

The delegation expects to see optional legislation incorporated, both in the Vancouver charter and in the general Municipal Act, permitting any municipality of over 5,000 inhabitants to introduce the city manager form of government. The majority of members of the Legislature, it was said last evening, are in favor of a permissive clause to this effect.

The deputation will also press for reduction in the income, personal property, and succession taxes, as already presented to the Government in a memorandum filed before the session commenced.

"MAZDA"

The MARK of a SERVICE

THE word MAZDA stands for the latest development and most scientific research work applied to artificial illumination. Electric lamps bearing the trademark MAZDA are the product of a service centred in the research laboratories of the Canadian General Electric Company.

Electric lamps vary so little in appearance that the trademark is your only guide. By always insisting upon Edison Mazda Lamps, you will have the satisfaction of knowing that you are purchasing a product guaranteed to give you the best possible value for your money.

Near you is an Edison Mazda Lamp Agent. He is a lighting specialist. There you can obtain real information about good lighting.

L 81

EDISON MAZDA LAMPS
A Canadian General Electric Product

The Most Convenient Place to Get Your Lamps
Sun Electric Co.
1306 Douglas Street, at Yates

Hawkins & Hayward
Electrical Quality and Service Store
DISTRIBUTORS OF EDISON MAZDA LAMPS
1121 Douglas Street, Cor. View. Phones 643-2627

E. G. Prior & Co., Ltd.
DISTRIBUTORS
Corner Government and Johnson Streets

B.C. Churches Raise Full Campaign Quota

TORONTO, Nov. 24.—Toronto and British Columbia conferences are setting standards in the maintenance and extension fund canvass of the United Church of Canada, it was announced at campaign offices here. Fourteen congregations in Vancouver and Victoria raised a total of $60,000 on Sunday. A telegram from Dr. G. A. Wilson, listed Metropolitan and First churches in Victoria, and Chalmers, Chown, St. Giles, Knox and Kerrisdale, in Vancouver presbytery, as having reached their objectives.

Validation of Sumas Lands Assessment To Be Introduced

Legislation seeking to validate the present assessment of Sumas lands will be introduced in the Legislature within a few days, it was learned at the Parliament Buildings yesterday, and it is expected that agreement will only be reached after much bitter argument. Sumas landowners are expected to put up a vigorous fight against the bill, as they declare that they are entitled to a big reduction in the charges made. The matter will first be thrashed out in committee before going into the House.

Should the Legislature refuse to pass the legislation asked for by the Government, the latter would have no legal power to collect any money from the Sumas owners in return for the cost of the reclamation project. In presenting its case to the Legislature, the Government will show that it has no intention of transferring any part of the cost upon the public treasury.

B.C. Special
CANADIAN RYE WHISKY
IN REPUTED & IMPERIAL QUARTS
$3.25 PER BOTTLE

FOR palatability and refreshment, there's nothing finer than B.C. SPECIAL with Silver Top Ginger Ale.
BOTTLED IN BOND under GOVERNMENT SUPERVISION

This advertisement is not published or displayed by the Liquor Control Board or by the Government of British Columbia.

MARINE and TRANSPORTATION

Vice-Admiral Sir Guy Gaunt Orders Engines for Yacht

Schooner Eric, Outfitting for Cruise Around World, Will Be Equipped With Two Canadian Fairbanks-Morse C.O. Diesel Type Engines

Two Canadian Fairbanks-Morse C.O. type Diesel engines have been ordered for Vice-Admiral Sir Guy Gaunt's pleasure yacht Eric, which is now being outfitted for a cruise around the world at Yarrows Ltd., it was announced yesterday.

The engines which are of the C.O. Marine Diesel Oil type have four cylinders each. They have a ten and a half inch stroke with a twelve and a half inch bore, and are of 100 brake-horsepower, capable of driving the schooner at between seven and eight knots.

They will drive two screws besides providing power for auxiliary purposes. The engines themselves will be used only as auxiliary aboard the Eric, which is a four-masted schooner, which Sir Guy Gaunt purchased in Seattle. Delivery of the engines is expected some time between December 20 and 25.

Yarrows to Do Work

Installation of these auxiliaries will be commenced soon after their arrival. Yarrows Ltd., will carry out this work. In the meantime general reconditioning work is being done on the vessel. Staterooms are being rebuilt, platial saloons fitted out, huge fresh water tanks installed, and rigging and sailwork improved.

Several auxiliary engines have also been ordered from the Canadian Fairbanks-Morse through the local branch office. One is an auxiliary lighting plant of the atandard Fairbanks-Morse Z type, which will provide electric light for the vessel. Another auxiliary motor has been ordered for circulating fresh water to all parts of the ship, while a fifteen-horsepower motor has been ordered for handling the anchor and sail hoists.

Building Speedboat

A speedy taxi cruiser is being built at the Oak Bay boathouse for Sir Guy's personal use in going ashore. Its framework is of white oak with three-quarter-inch cedar planking. The hull is of V bottom shape, well flared at the bow and tumbled well home at the stern, giving the vessel a maximum draft of only eighteen inches, insuring minimum resistance when the vessel is traveling at high speed. Her engines are capable of developing twenty-eight knots with the propeller revolving at 800 revolutions a minute and thirty-five knots at 1,000 r.p.m.

The schooner Eric is a vessel of 175 feet in length, thirty-eight feet beam, ten feet draught and 548 tons gross. Sir Guy Gaunt, who is now visiting China, will return this Christmas to watch the installation of the engines and sign on a crew for the voyage round the world. He will visit the Cowes yachting classic in the Eric, after which he will take a cruise of Mediterranean ports.

GULF ISLAND WINTER SERVICE

The Ss. Otter will leave Victoria 7:15 a.m. every Monday returning to Victoria Tuesday evening, and leave Victoria every Wednesday at 8 a.m. to Ganges Harbor, proceeding to Vancouver on Thursday and returning to Victoria Saturday afternoon.

FALL SAILINGS To Europe

Autumn is the ideal time to "Holiday" in Europe. In London and Paris the "season" is opening—the crowds of tourists are gone—there's greater freedom everywhere.

These magnificent ships offer you the greatest possible comfort and service—excellent meals—abundant entertainment and sport to ensure a most enjoyable trip.

Montreal—Quebec—Liverpool

Regina .....Nov. 21
Canada .....Nov. 27

For complete details—call, phone or write:
Rogers Bldg., Vancouver or Local S.S. Agents

Largest steamers from Montreal

WHITE STAR DOMINION LINE

When You Go To SAN FRANCISCO STOP AT THE HOTEL STEWART

On Geary Street, just off Union Square, close to best stores, cafes, theatres. Good accommodations at moderate rates. Best known meals in United States. Breakfast 50c, 60c, 75c; Lunch 65c (Sundays 75c); Dinner $1 (Sundays $1.25). Municipal car passes door. Stewart Bus meets trains and steamers. Advisable to make reservations in advance of arrival.

STEAMSHIP SAILINGS

TO CALIFORNIA
FROM VICTORIA
Ss. Emma Alexander
Nov. 25, 11 P.M.
Ss. Ruth Alexander
Dec. 3, 11 P.M.
FROM SEATTLE
SS. Admiral Schley
Nov. 30, 5 P.M.
Information and Tickets
909 GOVERNMENT ST.
Phone 48

PACIFIC S.S. CO.
THE ADMIRAL LINE

UNION SS. CO. OF B.C., LTD.
16 Steamers (5 New Vessels)
All B.C. Coast Points to Stewart and Anyox
GEO. McGREGOR, Agent
No. 1 Belmont House—Phone 1925

MILL BAY FERRY

Leave Verdier Ave. (Brentwood)	Leave Camp Point (Mill Bay)
7:30 A.M.	8:15 A.M.
9:00 A.M.	10:00 A.M.
11:00 A.M.	12:00 Noon
1:30 P.M.	3:15 P.M.
3:00 P.M.	4:00 P.M.
5:15 P.M.	6:15 P.M.

Information Phone 7037 and Keating 31R

Shipping Notes

MAR—SHIPPING NOTES

The Nippon Yusen Kaisha liner Yokohama Maru will reach William Head quarentine station at 8:30 o'clock tonight from Oriental ports, and after securing pratique will dock at the Outer Wharf about 10 o'clock. She has approximately 120 tons of cargo for discharge here.

One day behind schedule the Blue Funnel liner Philoctetes will dock here at noon tomorrow. The vessel was scheduled to arrive today. The Philoctetes has only a light consignment of cargo for Victoria, but a large list of Chinese steerage passengers. The Protesilaus, of the same line, will clear for the Orient at 3 a.m.

The Kingsley Navigation Company's freighter Rochelle shifted to James Island yesterday morning to discharge nitrates for the powder works there. The Rochelle discharged a large cargo of fuel oil and borax at this port.

COLDS IN THE HEAD INFLUENZA LA GRIPPE
Relieved in a night by
GRIP-FIX
IN CAPSULE FORM
Formula—Aspirin, Phenacetine, Quinine, Salol, Caffein, Cascara and Camphor Monobromate—Just what your physician would use.
At all Druggists 35¢ BOX
THE VANCOUVER DRUG CO., LTD.
Special Agents

CANADIAN PACIFIC
SAILINGS TO EUROPE
MAKE RESERVATIONS NOW

XMAS SAILINGS FROM SAINT JOHN
Dec. 5—Montrose to Liverpool.
Dec. 16—Melita to Cherbourg-Southampton-Antwerp.
Dec. 11—Metagama to Liverpool.
Dec. 16—Montclare to Liverpool.
Dec. 23—Montnairn to Liverpool.

FROM SAINT JOHN
To Liverpool
Jan. 1, Jan. 29 .....Montrose
Jan. 3, Feb. 5 .....Metagama
Jan. 13, Feb. 12 .....Montcalm
Feb. 15, Mar. 19 .....Montclare
To Liverpool via Greenock
Jan. 22 .....Montnairn
To Cherbourg-Southampton-Antwerp
Jan. 28, Feb. 25 .....Minnedosa
WEST INDIES CRUISES
Jan. 22, Mar 1, from New York...Montroyal
MEDITERRANEAN CRUISE
Feb. 9—From New York—Empress of France

Apply to Agents everywhere or J. J. FORSTER, Gen. Agt., C.P.R. Station, Vancouver. Telephone Seymour 2680, Can. Pac. Ry., Traffic Agents.

CAMERON LUMBER CO., LTD.
Mills: Foot of Garbally Road
Lumber for Every Use
Prompt Service. Excelsior Stock
BARGAINS ALWAYS BEING OFFERED
Boxes, Crates and Crossarms.

Australia Is En Route Here From Far East

Will Be Only Unit of Empress Fleet to Spend Christmas in Home Port—Canada Sails Saturday

Has Passenger List of 400

The Canadian Pacific liner Empress of Australia, Captain A. J. Hailey commanding, will be the unit of the transpacific fleet to spend Christmas day in the home port. The Empress of Australia is now en route here and is scheduled to reach Victoria December 14, with the last of the Christmas mail from the Orient.

The Empress of Canada will sail from this port, Saturday night, for the Orient with a passenger list of nearly 400 and approximately 2,800 tons of freight. The Canada will arrive at Hong Kong on December 23 and will go into drydock immediately after Christmas for her annual overhaul. The Empress of Asia is now undergoing annual overhaul at Hong Kong.

Prominent among the passengers to sail on the Empress of Canada on Saturday will be: Mr. A. Allan Presby, representative of the American Trading Company, going to China on company business; Mr. J. L. Curtis, manager of the International Banking Corporation at Harbin, returning from furlough in this country; Captain G. Brunskill, of the British India Army, returning to India after furlough in Europe; Mr. P. A. Cox, assistant Oriental manager of the Canadian Pacific Steamships, Ltd.; Mr. G. D. Coutis, prominent business man of Shanghai; Mr. Edgar Viegelmann, German Consul in Manila, and Mrs. B. J. Pyburn, wife of a Canadian Pacific official at Hong Kong.

Salmon Season Is Big Success

Nearly 1,700,000 Cases Have Been Sold—Increase Shown in Sockeyes

VANCOUVER, Nov. 24.—British Columbia's salmon canning industry has experienced this year one of the most successful seasons in its history, having produced only 134,543 cases less than last year's record number.

Of the total pack of 1,612,943 cases practically all has been sold. Last month 270,000 cases left Vancouver for foreign markets, exclusive of rail shipments to Eastern Canada. In September the exports totalled 259,000 cases.

Success of the past two or three seasons is helping to put the Province's salmon canning industry back on firm ground financially, after the preceding lean years.

Only the small run of pinks in northern waters, for which great preparations and expenditures on fishing gear had been made, marred the year. The pack of sockeye salmon this year was greater than last, a pack of 378,299 cases comparing with 369,601 cases in 1924 and 334,647 in 1923.

Cohoes and chums were below last year's levels, but springs were very much higher, 65,120 cases, comparing with 27,793 cases last season.

Steamer Cleveland Is Refloated From Mouth of Elbe River

HAMBURG, Germany, Nov. 24.—The United American liner Cleveland, which went ashore in a fog near the mouth of the River Elbe yesterday, was floated today with the aid of a number of tugs and is proceeding to this port.

Salmon Tagging Operations Are To Be Continued

Victoria Delegates Attend Meeting of International Pacific Salmon Federation at Seattle

Plans for Next Year Made

SEATTLE, Nov. 24.—Salmon tagging operations carried on last Summer by Canadian and United States fisheries officials along the Pacific Coast and plans for investigations along the same line next year, were discussed at a meeting in Seattle today of the International Pacific Salmon Federation.

One of the purposes of the meeting was to decide on a programme for investigations to be conducted next year.

Those attending the conference are: Major J. A. Motherwell, of New Westminster, Chief Inspector of Fisheries for British Columbia; Dr. W. A. Clemens, Director of the Biological Station at Nanaimo, B. C.; Mr. J. P. Babcock, of Victoria, assistant to the Provincial Commissioner of Fisheries; Dr. C. H. Gilbert, of Stanford University, in charge of scientific research; Mr. Edison I. Ballath, Master Fish Warden of Oregon; Mr. F. P. Kendell, of the Oregon State Fisheries Commission; Mr. J. R. Heckman, of the Territorial Fish Commission, Ketchikan; and Mr. Charles R. Pollock, acting State Supervisor of Fisheries of Washington.

Two Survivors From Tug Mogy Explosion On Oil Tanker Cerro

RIO DE JANEIRO, Nov. 24.—The American tanker Cerro Azul brought into port yesterday Captain Campos Evangelista and one seaman, sole survivors of the Brazilian coastwise service tug Mogy, which sank Saturday night in a heavy sea. Three of the crew were killed by the explosion of the boiler and thirteen others perished in the rough waters.

Liquor Carrier Released After Investigation

Foreign Entry and Clearance Papers of Kuyakuzmt Not Satisfactory to Customs House

Fine of $800 Imposed

The liquor carrier Kuyakuzmt, formerly known as the Stadacona, was released yesterday after being seized by local customs officials. The owners of the vessel paid $800, the maximum fine which will be imposed if the vessel is found guilty of the charge laid against her.

Entry and clearance papers on her last trip proved unsatisfactory to the local customs house so that when it was heard that the Kuyakuzmt was lying off William Head without enough fuel to bring her into port, Customs officer George E. Norris was sent out to the vessel to investigate her. The entry and clearance papers which are in doubt were from a foreign port.

The Kuyakuzmt took a capacity cargo of liquor to Southern ports when she last cleared from Victoria. She had been gone several months and had difficulty in returning to port, as she ran short of fuel on the northbound trip. It was found necessary to dispatch the tug Burrard Chief to her assistance. The vessel has been towed to Vancouver.

Shipping Information

SUNRISE AND SUNSET
NOVEMBER

Time of sunrise and sunset at Victoria, B.C. (Pacific Standard time), for the month of November, 1925:

	Sunrise	Sunset		Sunrise	Sunset
1	6:59	4:34	13	7:24	4:31
2	7:01	4:33	14	7:25	4:32
3	7:02	4:31	15	7:27	4:31
4	7:04	4:30	16	7:28	4:30
5	7:06	4:48	29	7:29	4:29
6	7:07	4:47	31	7:30	4:29
7	7:09	4:45	32	7:32	4:28
8	7:11	4:44	33	7:34	4:27
9	7:13	4:43	34	7:35	4:26
10	7:14	4:41	35	7:36	4:25
11	7:16	4:40	36	7:38	4:24
12	7:17	4:38	37	7:39	4:24
13	7:19	4:37	38	7:40	4:23
14	7:20	4:36	39	7:42	4:22
15	7:22	4:35	40	7:43	4:22

The Meteorological Observatory, Gonzales Heights, Victoria, B.C.

TIDES AT VICTORIA
NOVEMBER

Date	Time. H.M.	Ht. Ft.	Time. H.M.	Ht. Ft.	Time. H.M.	Ht. Ft.	Time. H.M.	Ht. Ft.
1	4:38	7.3	9:01	6.8	14:31	3.8	21:33	3.9
2	5:32	7.2	9:45	7.1	14:44	3.3	22:29	1.8
3	6:09	7.0	10:23	7.4	14:57	2.7	23:19	1.3
4	6:34	6.9	11:23	7.9	15:41	2.2	.....	.....
5	0:04	2.0	10:34	8.2	15:33	1.1	16:39	2.2
6	0:39	2.3	11:07	8.4	.....	.....	.....	.....
7	1:27	2.7	11:34	8.5	.....	.....	.....	.....
8	2:18	3.1	11:56	8.3	.....	.....	.....	.....
9	3:13	3.9	12:11	8.4	.....	.....	.....	.....
10	4:01	4.3	11:23	3.3	20:39	5.5	22:33	6.5
11	4:33	4.9	12:11	3.3	19:43	5.2	.....	.....
12	5:04	5.3	3:44	5.0	12:38	3.3	19:44	6.7
13	1:19	9.4	9:34	5.4	13:47	3.8	20:56	2.8
14	2:16	8.3	7:19	6.3	13:07	4.1	20:21	2.3
15	3:11	7.2	7:37	6.3	13:30	3.9	21:02	2.3
16	4:04	7.4	8:22	6.5	13:44	3.1	21:41	1.8
17	5:02	7.6	9:39	7.3	14:32	2.3	22:34	1.0
18	5:49	7.8	9:49	7.7	14:33	2.2	23:23	0.3
19	3:43	3.1	10:43	8.0	14:42	2.3	23:34	0.9
20	0:18	2.4	12:09	2.9	19:13	6.3	.....	.....
21	0:43	1.3	10:11	8.6	12:32	0.1	19:21	3.4
22	1:33	1.2	10:34	3.7	.....	.....	.....	.....
23	2:29	1.6	10:49	3.7	.....	.....	.....	.....
24	3:21	2.5	11:07	3.8	12:11	0.9	22:11	4.3
25	4:17	3.3	11:28	3.3	12:42	4.8	.....	.....
26	5:03	4.3	9:13	4.4	11:38	5.0	19:14	7.0
27	2:42	9.7	6:09	6.3	12:13	5.1	19:23	3.1
28	4:17	7.8	8:23	6.9	13:18	5.3	20:37	2.3
29	5:23	7.7	7:47	7.3	13:23	5.4	21:33	1.3
30	6:23	8.0	8:31	7.9	13:33	5.4	21:38	1.3

The time used is Pacific Standard, for the 120th Meridian west. It is counted from 0 to 24 hours, from midnight to midnight. The figures for height serve to distinguish high water from low water. Where blanks occur in the table the tide rises or falls continuously during two successive tidal periods without turning.

The height is in feet and tenths of a foot, measured from the average level of lower low water.

Esquimalt—To find the depth of water on the sill of the drydock at any tide, add 19.5 feet to the height of high water as above given.

Marine Insurance Bill Is Given Its Second Reading

The Marine Insurance Bill, a measure designed to incorporate the law of Great Britain in that of British Columbia in regard to marine insurance, was given second reading by the Legislature at the instance of the Attorney-General yesterday.

Replying to a question, Mr. Manson said there was no doubt as to the powers of the Legislature in the matter. British Columbia had always, since colonial days, possessed and exercised legislative control over contracts for marine insurance.

Mr. J. A. Walker, Richmond-Point Grey, said he was not sure whether the bill would be acceptable to the Merchants Exchange, which was widely concerned with these contracts. He had received a telegram, asking for copies of the bill and it appeared to him that they were somewhat surprised at the appearance of the bill, and desired to be aware of its contents.

The Attorney-General replied that the mercantile community had approved of the principle of the bill, although they had not received the final draft of it.

Ocean and Coastwise Movements

VESSEL MOVEMENTS

SEATTLE, Nov. 24.—Arrived: William Campion, Emma Alexander, Lapurisuma, San Francisco; Cascade, Anacortes; Celilo, Tacoma. Sailed: Celilo, Liebre, San Francisco; Kentucklan, Emma Alexander, London Importer, Barbera C., Tacoma.

EVERETT, Nov. 24. — Arrived: Jane Nettleton, Erie Maru, Tacoma; Mukilteo, Port Angeles. Sailed: Tokiwa Maru, Mukilteo, Seattle; Caddopeak, Mukilteo; Leikanger, Tacoma.

CORDOVA, Nov. 24.—Sailed: Yukon, southbound.

PORTLAND, Nov. 24. — Arrived: Leikanger, Vancouver, B.C.; Celilo, San Francisco; Mogul, Stewart, B.C.; Orleans, New York; Donna Lane, Seattle; Emma Alexander, San Francisco; Kentucklan, New York. Sailed: Alaska, Cordova; Chilliwack, Vancouver.

SAN FRANCISCO, Nov. 24. — Arrived: Drechtdyk, Astoria, Montgomeryshire, Antwerp; Anyo Maru, Yokohama; Julia Luckenbach, Kewanee, Seattle; Lassen, Grays Harbor; City of Panama, Cristobal. Sailed: Utacarbon, San Pedro; Admiral Schley, Seattle.

Arrived

PHILADELPHIA, Nov. 24.—Walder A. Luckenbach, Seattle.

NORFOLK, Nov. 24. — Canadian Winner, San Francisco.

BALTIMORE, Nov. 25. — Yorba Linda, Seattle.

COPENHAGEN, Nov. 24.—Tongking, San Francisco.

MELBOURNE, Nov. 21. — Wentworth, Portland.

LIVERPOOL, Nov. 22. — Pacific Shipper, San Francisco.

SHANGHAI, Nov. 23.—West Kader, Portland, Ore.

CRISTOBAL, Nov. 23.—Suralico, San Pedro.

Sailed

NEW YORK, Nov. 24.—Agwiahavre, Los Angeles; Iowan, San Francisco.

GOTHENBURG, Nov. 21.—Annie Johnson, San Francisco.

CRISTOBAL, Nov. 23. — Kermit, San Pedro; Swift Scout, San Pedro.

SHANGHAI, Nov. 23.—Kaga Maru, Seattle.

C.G.M.M. MOVEMENTS

Canadian Freighter, Nov. 17, arrived Vancouver.

Canadian Highlander, Nov. 12, arrived Liverpool.

Canadian Importer, Nov. 7, arrived London.

Canadian Inventor, Nov. 20, left Vancouver for New York.

Canadian Miller, Nov. 17, arrived Quebec.

Canadian Pioneer, Nov. 20, arrived Seattle.

Canadian Planter, Nov. 19, arrived Vancouver.

Canadian Skirmisher, Nov. 15, left Panama Canal for United Kingdom.

Canadian Ranger, Oct. 24, arrived Vancouver.

Canadian Seigneur, Nov. 13, arrived Montreal.

Canadian Transporter, Oct. 3, arrived Vancouver.

Canadian Winner, Nov. 13, left Panama Canal for London and Antwerp.

Canadian Coaster, Nov. 18, left Astoria for San Pedro.

Canadian Farmer, Nov. 21, left Ocean Falls for Astoria.

Canadian Observer, Nov. 19, arrived San Francisco.

Canadian Rover, Nov. 22, left Nanaimo for Ocean Falls.

Canadian Trooper, Nov. 6, arrived Vancouver.

SHIPPING CALENDAR

To Arrive

President McKinley, from Yokohama, November 13.

Tokiwa Maru, from Yokohama, November 14.

Empress of Canada, from Yokohama, November 16.

President Jefferson, from Yokohama, November 25.

Gladiator, from United Kingdom, November 25.

To Sail

Achilles, for Orient, November 5.

President Jackson, for Yokohama, November 11.

Empress of Asia, for Orient, November 12.

Arabia Maru, for Orient, November 13.

Shidzuoka Maru, for Orient, November 14.

President McKinley, for Orient, November 23.

TRANSPACIFIC MAILS
NOVEMBER, 1925

China and Japan

Arizona Maru—Mails close Nov. 1, 4 p.m. Due at Yokohama Nov. 17.

Achilles—Mails close Nov. 5, 10 a.m. Due at Yokohama Nov. 19.

President Jackson—Mails close Nov. 11, 4 p.m. Due at Yokohama Nov. 23.

Empress of Asia—Mails close Nov. 12, 4 p.m. Due at Yokohama Nov. 24; Shanghai, Nov. 29; Hong Kong, Dec. 1.

Arabia Maru—Mails close Nov. 13, 4 p.m. Due at Yokohama Nov. 29.

Shidzuoka Maru—Mails close Nov. 14, 4 p.m. Due at Yokohama Nov. 30.

President McKinley — Mails close Nov. 23, 4 p.m. Due at Yokohama Dec. 5; Shanghai, Dec. 10; Hong Kong, Dec. 14.

Empress of Canada—Mails close Nov. 28, 4 p.m. Due at Yokohama Dec. 16; Shanghai, Dec. 14; Hong Kong, Dec. 17.

Australia and New Zealand

Makura—Mails close Nov. 1, 4 p.m. Due at Wellington Nov. 23; Sydney, Nov. 28.

Ventura—Mails close Nov. 7, 4 p.m. Due at Sydney Dec. 1.

Aorangi—Mails close Nov. 18, 5 p.m. Due at Auckland Dec. 7; Sydney, Dec. 12.

Sierra—Mails close Nov. 23, 4 p.m. Due at Sydney Dec. 23.

Tahiti—Mails close Nov. 30, 4 p.m. Due at Wellington Dec. 21; Sydney, Dec. 24.

Straighten Up! Nicest Laxative, "Cascarets" 10c

Don's stay headachy, dizzy, sick. Nothing else relieves that bilious, constipated feeling so nicely as candy-like "Cascarets." Take one or two of these pleasant laxative tablets any time, to gently stimulate your liver and start your bowels. Then you will feel fine, your head becomes clear, stomach sweet, tongue pink, skin rosy.

"Cascarets" gently cleanse, sweeten and refresh the entire system. They never gripe, overact or sicken. Directions for men, women and children on each box, any drug store. (Advt.)

go EAST

LUXURIOUS COMFORT ON THE CONTINENTAL LIMITED

All Steel Standard and Tourist Sleeping Cars, Dining Cars, Drawing Room-Compartment-Library-Observation Cars Radio Equipped

Baggage Checked Through From Victoria

For Further Information, Fares, Reservations, Etc., Apply to
CITY TICKET OFFICE
911 Government Street Telephone 1242

CANADIAN NATIONAL RAILWAYS

LEAVE DAILY 9.50 P.M

WHEN REMITTING Send Canadian National Express Money Orders and Foreign Cheques. WHEN TRAVELING Carry Travelers Cheques.
For sale by Canadian National Rys. Ticket Agency and Express Offices.
Your Next Express Shipment — Canadian National

The OLD TRAIL EAST

The Historic and Picturesque Route

Every Mile Protected by Automatic Electric System

THROUGH CAR SERVICE TO KANSAS CITY—DENVER

Leaving SEATTLE 11:15 P.M. Daily
10-Day Stop Over SALT LAKE
ON ONE-WAY TICKETS
Good Diners—Courteous Employees

UNION PACIFIC SYSTEM
Union Station SEATTLE 1405 4th Avenue

Spend Part of the Winter in Europe

To see things worth while, and do things worth while, go to Europe this winter. England and the continent offer an abundance of everything—music, art, theatres, places of absorbing historical interest. From London to Paris is but a brief journey. Then Nice and Monte Carlo—where winter never penetrates—can be reached in twenty hours. Venice, Rome, Vienna are not far away. The quick ocean voyage and fast English and Continental trains enable you to have a wonderful holiday in a few weeks.

Your local steamship agent will give you complete information, or write to—
The Cunard Steamship Co., Limited
622 Hastings Street W.
Vancouver, B.C.

CUNARD
ANCHOR-DONALDSON
CANADIAN SERVICES

Peculating Official Jailed for 4 Years

Former Inspector of Prisons and Charities Found Guilty of Theft of $40,000

TORONTO, Nov. 24.—William Dunlop, former inspector of prisons and charities for Ontario, was found guilty of theft of $40,000 from the Government by Judge Denton today. Dunlop refunded $11,000 and admitted taking $10,000 more, but declared he had merely borrowed the money.

His honor imposed sentence on the former public official of four years in Portsmouth penitentiary. R. H. Greer, K.C., defence counsel, in asking leniency, intimated that Dunlop had sufficient assets to replace the entire amount.

J. A. Mackins, K.C., crown prosecutor, declared, however, that Dunlop had shown no spirit of regret for his actions and in giving his evidence he had adopted a belligerent manner.

It is the "self-made man" who worships his maker.

Hotel Clerk Released

VANCOUVER, Nov. 24. — James Sandy, Seattle hotel clerk, whose fiancee, Miss Eileen Macmillan, was killed when a car he was driving crashed on Main Street last Summer, secured his liberty from Oakalla prison today. A fine of $500 with the option of six months, levied by Mr. Justice D. A. McDonald at the assizes a week ago when he sentenced the man to one day for manslaughter, was only paid at the courthouse this morning.

Domestic Heroines in Our Homes

Women who lead a domestic life seem to listen to every call of duty excepting the supreme one that tells them to guard their health. As long as they can drag themselves around women continue to work. Necessity to keep on their feet all day when over-tired, or sitting in cramped positions day in and day out often brings on ailments from which women suffer tortures. For fifty years Lydia E. Pinkham's Vegetable Compound has been strengthening women and overcoming such ailments. Sickness and pain vanish under its influence and thousands of women have been benefited by it." (Advt.)

Important Notices, Employment, Business and Professional Directory, Wants, Etc.

The Daily Colonist

INDEX TO CLASSIFIED ADVERTISEMENTS

For the convenience of those who wish to refer to any special advertisement in the Classified Columns, the following list has been alphabetically arranged, and each classification furnished with a number, viz.:
COMING EVENTS 1
MALE HELP
TEACHERS WANTED 55
The numbers shown on the right side of each heading appear in consecutive order in the columns. The alphabetical arrangement is not consecutive.

Acreage—For Sale 42
Acreage—To Rent 50
Acreage—Wanted 46
Agents—Wanted 99
Announcements 1-A
Autos for Hire 30
Automobiles 28
Business Opportunities 34
Billiards and Pool 35
Boats and Launches 36
Business Directory 37
Coming Events 1
Cycles and Motorcycles 31
Church Notices 9
Dancing 8
Dressmaking 9
Educational 48
Farms for Rent 53
Farms for Sale 40
Farms Wanted 41
Flats and Apartments to Rent 21
For Sale—Miscellaneous 13
Furnished Rooms Wanted 17
Furnished Rooms to Rent 18
Financial 33
Houses for Sale 43
Hotel Directory 37
Housekeeping Rooms to Rent 19
Lost and Found 7
Music
Violin
Singing 7b
Piano 7c
Miscellaneous 10
Money to Loan 33
Personal 14
Professional Directory 37
Property for Sale 44
Property Wanted 45
Poultry and Livestock 27
Room and Board 15
Room and Board Wanted 16
Summer Resorts 51
Societies and Lodges 49
Situation Wanted—Male 4
Situation Wanted—Female 5
To Rent—Houses 23
To Rent—Furnished Houses 11
To Rent—Miscellaneous 12
To Exchange 8
To Lease 52
Teachers Wanted 55
Timber Brokers 38
Wanted—Male Help 2
Wanted—Female Help 3
Wanted to Rent—Farms 46
Wanted to Rent—Acreage 51
Wanted to Rent—Flats and Apartments 22
Wanted to Rent—Houses 24
Wanted to Rent—Furnished Houses 55
Wanted to Rent—Miscellaneous 12
Wanted—Housekeeping Rooms 19
Wanted to Buy—Houses 50
Wanted to Borrow 53

CLASSIFIED ADVERTISING RATES
One and one-half cents a word each insertion, nine cents a word a week, with a minimum of 12 words, cash with order. No advertisement accepted for less than twenty-five cents.
Death and Funeral Notices, $1.20 first insertion, $1.00 for each additional insertion. Marriages, Card of Thanks and In Memoriam Notices, $1.00 per insertion.
Birth Notices, $1.00 per insertion.
Business or Professional Cards of four lines or under, $5.00 per month. Additional space at $1.25 per line per month.

BIRTHS, MARRIAGES, DEATHS

DEATHS

TOWNER—On November 23, 1925, at Sidney, B.C., William Towner, aged eighty-five years, born in Kent, England.

The remains are resting at Hayward's B.C. Funeral Chapel until Thursday morning, at 10 o'clock, when they will be removed to his late residence, Hop Farm, North Saanich, whence the funeral will take place at 2 o'clock, proceeding to Holy Trinity Church, where service will be conducted at 2.30. Interment will be made at Holy Trinity Cemetery.

CARD OF THANKS

Mr. J. Richmond and family desire to convey their heartfelt thanks to their many friends for their beautiful floral offerings and kind words of sympathy in their recent bereavement caused by the death of a loving mother. Also wish to express our appreciation of the courtesy and kindness exemplified by the Sisters and Nurses of St. Joseph's Hospital.

FUNERAL DIRECTORS

SANDS FUNERAL CO.
Office and Chapel: 1812 Quadra Street
Phone 3200 and 6035

We naturally want our loved ones cared for by one whom we know, one who understands, one who is competent, one who sympathizes.

THOMSON FUNERAL HOME
1256 Quadra Street
Night or Day Phone 488

We make every effort that every funeral conducted by us will add to the immeasurable goodwill and prestige that we now enjoy.

S. J. CURRY & SON
FUNERAL HOME
1220 Quadra Street, Corner Broughton
Phone 540. Night or Day.
Licensed Embalmer. Lady in Attendance.
Modern Methods at Your Command.

FLOWERS—FUNERAL DESIGNS

CORNER FLOWER SHOP. Phone 1254 View and Broad. Funeral designs to your order. We grow our own flowers.

MONUMENTAL WORKS

J. MORTIMER & SON—Stone and Monumental work. 780 Courtney Street. Phone 5402.

STEWART'S MONUMENTAL WORKS LIMITED. Office and yard, corner Bay and Quadra Streets, near Cemetery. Phone 4817.

COMING EVENTS 1

A DANCE at Marigold Hall, Thursday, November 26, 8.30 p.m. Five-piece orchestra. Refreshments. Admission 50c.

C.P.R. SOCIAL Club—Invitation dance, Empress Hotel, Thursday, November 26.

DANCE, Harmony Hall, Daughters of Maids of England, Princess Alexandra Lodge, No. 15, Thursday, November 26, 8.30 to 11.30. Refreshments. Admission 50c.

DANCE—Amputees' Association of the Great War, clubrooms, Belmont House, Friday, November 27, at 8.30 p.m. Usual orchestra. Admission, gents 50c, ladies 35c.

GAIGER'S orchestra for dances, parties, socials. Any number of pieces. Phone 6600L.

LAKE HILL Community Centre dance, Wednesday, November 25. Art Ferry's 4-piece orchestra. Dancing 9 to 1. Refreshments. Admission 50c.

LODGE Primrose—Dance in Harmony Hall, Friday, November 27, 8.30. Good music; refreshments. Admission 50c.

MOORE dance, Caledonia Hall, Wednesday, November 25, 9 to 15. Get an invitation and come along.

MILITARY 500 and dance. Fourteen prizes and 100 lbs sugar. Conservative rooms, Campbell Building, Thursday night. NOTICE—Doors will close at 8.40 sharp. Findlay's 5-piece orchestra. Everybody welcome. 25 cents.

SPECIAL attractions at the Westholme Cabaret all this week. Also wish to announce Mr W. A. Mackenzie, the famous Scotch vocalist and operatic baritone, has been specially engaged to appear at the Westholme Cabaret Friday and Saturday evenings.

TURKEY drive, military 500 and dance—Amputations Association of the Great War Clubrooms, Belmont Building, Wednesday, 25th November, at 8.30 p.m. Turkeys for first and second tables, chickens and ducks for third table and ten bid. Admission by ticket only. Tickets, 50c, obtainable at Fyvie Bros., 517 Government Street. Limit 45 tables.

THE Root Owl Orchestra for house parties. Phone Owen Fowler, 3409, 1409R.

WE beg to announce the opening of the Elite Ladies' Hairdressing Parlors. Modern equipment. Lady and gentleman operators. Phone 1816. Room 101, Janes Blk., 715 Fort Street.

WANTED—MALE HELP 2

A MATURE wanted at once at the Westholme Cabaret, for Friday night. All cash prizes.

WANTED—MALE HELP 2 (Continued)

WANTED

SPECIAL offer to a limited number of students to learn motor mechanics. Full course, $75, payable $15 down, balance $5 per week. Day or evening classes.
INTERNATIONAL ENGINEERING SCHOOL,
510 View St., Victoria

BIG PAY WORK FOR MEN
To the unemployed, or men who work for laborers' pay when the world's greatest industry needs thousands of men at 44c to $1 per hour, city and country shops. We train you for jobs as truck drivers, auto mechanics, ignition experts, battery, welding and vulcanizing. We also teach brickleying, tile-setting and plastering. Call or write for free catalogue. Hemphill Auto Engineering School, 10 Hastings E., Vancouver.

WANTED immediately for the City Hospital for Infectious Diseases—A janitor and cook. Husband and wife preferred. Cottage, board, etc. Good wages. Apply in person to Medical Health Officer, City Hall, Victoria.

WANTED—Married couple for farm work. Apply Box 5958, Colonist.

WANTED—Salesman, radio store, knowledge radio required. Apply 707 Fort St., between 8-15 a.m.

FEMALE HELP WANTED 3

AN experienced cook-general, for small family; highest wages; references required. Apply 1153 St. Patrick Street.

A XMAS gift worth while—A course at the Victoria Hairdressing College, first floor, Woolworth Bldg.

MEN and women wanted, to learn barber trade and beauty culture. Wonderful demand for barbers and ladies' hairdressers. Special low rate now on. Tools free. We have 33 schools in Canada and U.S.A. Write or call, Moler System of Colleges, 19 Hastings St. E., Vancouver, B.C.

MARCELLING 50c, shampoo 30c, hair-cutting 75c. Victoria Hairdressing College, first floor, Woolworth Building. Satisfaction guaranteed.

SHAMPOOING, marcelling, curling, hair-cutting, manicuring, at reduced prices. Phone 3540. B.C. School of Hairdressing, 2nd Floor, Hayward Bldg.

WANTED—Men and women to earn $5 to $10 weekly in spare time at home. No canvassing. Regular pay cheques. Write Auto Knitter Hosiery Company, Toronto, Dept. 3-C.

WANTED—Capable girl for light housework; sleep in. Box 5851, Colonist.

WANTED—Cook-general. Apply Mrs. F. J. Crow, 565 Island Road. Phone 7164L.

WE are now enrolling students for our Fall sines in hairdressing and allied subjects. Particulars at 556 Hayward Building. Phone 5849.

SITUATIONS WANTED—MALE 4

CHINESE Canadian Employment and Interpreting office. 1304 Government Street.

EXPERIENCED carpenter now ready to take another contract for houses, garages or other buildings, anywhere. Box 4514, Colonist.

FARMER, 36, life experience mixed farming and dairying, take charge of ranch or work on shares. Box 5817, Colonist.

FENCING, gardening, pruning, odd jobs. C. Tallack, 825 Hillside Ave. Phone 4866R, evenings.

GARDENS cleaned up and put tidy, any work done. Phone 5478R.

IF you want a carpenter, phone secretary of local union, 7218L.

MALE nurse, seven years' experience, steady and reliable, desires engagement. Phone 4753X.

PART time employment required by active, intelligent married man. Janitor, store or other light duties. Honest in every particular. Phone 1246.

ROSE and tree pruning, gardens laid out and end planted; satisfaction guaranteed. Phone 7584L5.

YOUNG man with knowledge of radio and electricity desires position; also truck driver. Box 5805 Colonist.

YOUNG man, enterprise, experience, but no capital, desires position; can do everything. Phone 7534R.

YOUTH, second year at high school, wishes apprenticeship, motor mechanic or engineering. Phone 1384Y1.

SITUATIONS WANTED—FEMALE 5

CAPABLE Englishwoman as lady help, preferably as cooking. Box 5823, Colonist.

EXPERIENCED housekeeper, English, desires position with business or elderly couple. Would take full charge of widower's household. Comfortable home essential. Box 757, Kamloops, B.C.

EXPERIENCED dressmaker — Evening gowns, street costumes or plain sewing. For particulars phone 5770R, mornings.

EXPERIENCED nurse, aged out chronic patients preferred; full responsibility taken. Phone 1152X.

GRADUATE nurse desires work by the hour (bathing, dressings, etc.). Phone 5181Y.

EDUCATIONAL 6

ALL SPROTT-SHAW (Commercial) Department of instruction, night school, are now operating, and new pupils are being admitted each Monday. ROCKLANDS ACADEMY (Collegiate) Fall term. Telephone 10 or 594 for prospectus. James H. Beatty, managing director.

AT THE B.C. Dramatic School—Elocution, public speaking. Phone 164.

BACKWARD and neglected cases instructed in school subjects. 501 B.C. Permanent Loan Bldg.

ENGINEERS coached for certificates. W. Winterburn, 231 Central Building.

MISS GLADYS THORPE will give lessons in dancing, fencing, swimming, health exercises, privately or in class. Children's Saturday morning class. Phone 5402X, mornings.

MISS MARION HENLEY—Technique of elocution and public speaking. Phone 7848R1.

SHORTHAND SCHOOL, 1011 Government Street. Business subjects, thorough tuition. K. A. MacMillan, principal. Phone 574.

MUSIC 7

BANJO, MANDOLIN, GUITAR, and all stringed instruments taught by W. G. Flewright, 1114 Broad Street. Phone 1554. Res. phone (71111). Hours, 1 to 6 p.m., except Saturdays.

DOMINION Academy of Music, Cook and Fort, reopened September 21. Principal, Madame Webb, M.L.A.M. Phone 1127.

DOROTHY FRANCES, violin and piano studio, 5986 Oak Bay Avenue. Phone 5453R6, 4x351-3.

FLETCHER MUSIC METHOD (simples and kindergarten). Claire S. Dobie, teacher. Phone 5688.

VIOLIN

DRURY PRYCE Violin Studio, 1414 Douglas Street. Phone 7444.

ERNEST SEMPLE, violinist and teacher. Phone: Studio, 2647 and Res. 2109.

MRS. E. S. FOOT, violin classes, private lessons. Studio, 749 Yates Street.

PIANO

ADAM BOYD, Piano, Singing, Theory. 1500 Yates Street. $4.50 per month. Phone 4827L.

CHRIS WADE, piano and theory. Elementary and advanced pupils. Phone 4588R.

PIANIST, 50c per hour, for parties, dances, etc. Phone 5326L.

CELLO

FRANK BALAGNO, 'cellist and teacher. Studio, 410 Princess Ave. Phone 5288R.

TO EXCHANGE 8

EXCHANGE 7-room fully modern house, full cement basement, furnace, tubs, for 3 or 4-room bungalow. Phone 7148R.

EXCHANGE two lots in Prince Rupert, house paid, for light touring car, model 1924-25. Box 5113, Colonist.

FOR Sale—Mclaughlin 6-cylinder touring car, or will exchange for furniture or jewelry. Box 5878 Colonist.

TO Exchange—A 1921 Ford delivery for player-piano. Box 5855, Colonist.

$4500 FOR fully modern 6-room house, built-in features, hot water heat. Owner would consider trading his equity of $3,500 on Vancouver property. F. F. Higgs, 590 Pemberton Blds. Phone 6[illegible] pick from.

TO EXCHANGE 8 (Continued)

WILL exchange Winnipeg property (clear title) for Victoria business property. Will assume mortgage or pay difference in cash.

WILL take a good bungalow in the city in exchange for Gordon Head property with modern buildings.
J. N. HOLLAND
208 Pemberton Building

5-ROOM modern bungalow, basement, furnace, garage; clear title, will exchange for acreage. Charles F. Eagles, 311 Hayward Block.

DRESSMAKING 9

AN experienced dressmaker; work by the day. Phone 5780L.

DRESSMAKING, blouses, kimonos and alterations promptly done. Room 13, 767½ Yates Street.

DRESSMAKING by day or at home. Marie Thompson, 5 Linden Apartments. Phone 6690L.

FUR for dress trimming and coats, all hand dressed fur, 1 inch to 4 inches wide. Phone 5453X2.

LADY recommends good daily dressmaker, London experience. Reception and evening gowns, coats. Telephone 2554Q, after 6 p.m.

LADIES' hats made, stylish and reasonable; fancy flowers. Mrs. Ferry, 6671L.

MASQUERADE dresses for hire or made to order. Adults, children. Phone 6816L5.

MRS. BRAKE'S dressmaking parlors, 323 Hayward Building.

MISCELLANEOUS 10

ALL your trash will bring you cash, such as rags, bottles, also tools, stoves, furniture, at anything else. We call anywhere and pay best prices. Phone 5149.

ANYTHING in house repairs. Roofs repaired and tarred. Work guaranteed. Estimates free. Phones 1278, 3245L.

EVERYTHING in umbrella re-covers and repairs. Carver & Son, 637 Fort.

GLAZING, painting, paperhanging, kalsomining. J. J. Hoss, 884 Pembroke St., corner Quadra. Phone 3205.

PLACE orders now for Christmas Greeting Cards and be assured of early delivery. Dozens of beautiful styles to select from, with envelope to match. Call and see them today. The Colonist, Commercial Department, 1511 Broad Street. Phone 167.

PAINTING, paperhanging and kalsomining. F. H. Ross. Phone 4618.

PRINTING, rubber stamps and seals. Phone 189. Sweeney, McConnell, Ltd., 1615 Langley Street.

SAWS, all kinds, filed, set, gummed, sharpened. Phone W. Emery, 1097 Gladstone Ave.

THOS. FLIMLEY, Ltd., for guaranteed used cars and trucks. Liberal terms. Phone 437.

TO House Breakers—Bids will be received for purchase of house, 720 Sea Terrace. To be removed and site left tidy. J. C. Hildyard, 804 Broughton Street.

WIRE fencing and general contracting. Jones & Hunt, Ltd., 625 Carmanah Street.

TO RENT—MISCELLANEOUS 11

FULL-SIZED garage to let, with small work bench. Apply Madden, 131 South Turner Street. Phone 3638R.

FOR SALE—MISCELLANEOUS 13

CLOTHING, FURS, ETC.

BEAUTIFUL lace wedding veil, at The Green Lantern Studio, 5475 Bacesford Street, Oak Bay. Tel. 5601L.

DRESS suit, new, 38 chest, 31 inill man; $20. Phone 7701L.

FOR Sale—Lady's navy blue tricolette suit, size 44, new, for less than half-price. Also fur fabric lapels, new, size 40, less than half price. Write Box 5505, Colonist.

FOR Sale—Evening dress suit, good condition, size 40. Phone 5688L.

NEW fur collar and cuffs, suitable for coat trimmings, at half price. Phone 6536X, mornings.

SACRIFICE — Practically new evening dress suit and Tuxedo. Cost $150; will sell $35. Size 38. Phone 6510L1.

MUSICAL INSTRUMENTS

A DRUM outfit, cheap; saxophones, $75; new cornet, $10; organs, $35, $60 and $45; ukulele, 'Mickling, 761 Pandora.

FOR Sale—Evans' piano, in good condition, reasonable for cash. Apply 1138 Queens Avenue.

GUITAR and case in perfect condition, also music case and book, $10. Phone 5443.

MUST SELL—Gramophone, Table Grand, oak, latest improvements; 100 records, including record case; $65. Also Edison Amberol Table Grand, mahogany, with 100 records, $47. 1460 Cook. Phone 5853X.

NEW Gourlay piano; also White Cap electric washer. Phone 6475Y.

ORGAN, perfect condition, suitable for church or home use. Phone 5010R.

PIANO for sale, terms or cash. Phone 365[illegible]L or 4601L.

VERY fine player-piano, 88 and 65 notes, 170 rolls music; walnut case; cost $1,325, cash or terms. Box 5113, Colonist.

FURNITURE

BARGAIN—Good bed lounge, in A1 condition, only $15.50. Oddy's, 1312 Douglas Street.

CARPETS, every description, guaranteed clean and sterilized. Largest stock in city. See ours before purchasing linoleum and rugs. Duncan's Cleaning Co., 817 Fort Street. Phone 7812.

FUMED oak divanette, upholstered in tapestry; like new, a good buy, $45.50. Island Exchange, 736 Fort Street.

MASSIVE oak dining suite, comprising buffet, 5-ft extension table with split pedestal, and dining chairs with leather backs and full leather spring seats. A bargain at $135. British Furniture Mart, 745-747 Fort St.

OFFICE table, 4 ft. x 6 ft., strongly made; only $5.50. Island Exchange, 736 Fort Street.

OAK library table, early English finish, $11.50. British Furniture Mart, 745-747 Fort St.

SNAP—Fine upholstered chair, up in good tapestry, or new, only $17.50. Oddy's, 1312 Douglas Street.

SINGLE bed of square brass tubing, complete with felt mattress, for $16.50. British Furniture Mart, 745-747 Fort St.

SOLID oak office swivel chair, in good shape, only $11.50. Island Exchange, 736 Fort Street.

HOTELS—CLUBS—STORES

SPECIAL, heavy wool rug, Austrian make, 9 ft. x 6 ft. 7; a bargain. Also other sizes and qualities for sale. Carpetoria Co., 746 Fort Street. Phone 1465.

W.E. WOODEN bed, spring and all-felt mattress, full size, just like new, only $17.50. Island Exchange, 736 Fort St.

RADIO

BARGAIN—Two-tube radio, complete, $35, exceptional volume, demonstration given. Phone 5848L1.

1 TUBE set radio, $15. Phone 6816L1.

MISCELLANEOUS

ALBION 5-hole cook stove, with warming closet, like new, $35. 540 Kelvin Rd.

A SIX-hole stove for sale, good condition, cost $56, sell for $45. 1570 Ernest Ave.

BEEFO Gravy Salt is just what you need to make a rich brown gravy of appetizing taste and color.

BEEFO Gravy Salt is five times the strength of any other gravy powder sold.

BEEFO Gravy Salt is prepared from an Old Country recipe.

BEEFO Gravy Salt is made right here by the "Vancouver Island Packers."

BEEFO Gravy Salt is sold by all stores, 50c per can, and is guaranteed absolutely pure.

BEEFO Gravy Salt is a household necessity, and saves all the fuss and mess of browning flour or burning sugar to color your gravies or soups.

BEEFO Gravy Salt—Remember the brand, "Beefo," and put it on your next grocery order.

BOOKS! Books! Books! Thousands to select from at British Furniture Mart, 745-747 Fort St.

BERLIN, No. 104, ten-inch, fine-with mandolin. May be seen in operation at the Moore-Whittington Lumber Co., Ltd., Bridge St., Victoria. Price $500.

BABY Carriage Exchange, 545 Fort Street. We make to order, and repair. Painting, retiring, hoods recovered. Phone 4016R2.

Double Service in Want Ads

You can telephone your answers as well as your classified advertisements to The Colonist. Readers are often interested in Want Advertisements that do not carry the names or addresses of advertisers, but a Colonist box number. For the accommodation of those readers who find it inconvenient to write an answer, and to serve the advertiser better, we will take replies to Box Numbers over the telephone.
The Colonist Service is available from 8 a.m. to 10 p.m., excepting Sundays. Phone 11.

FOR SALE—MISCELLANEOUS 13 (Continued)

ELECTRIC range, like new, $55; tenor banjo, new, $20; mandolin, $5. Phone 7017L1.

ELECTRIC washing machine, practically new, only $5 per month. 718 Yates.

FALL IS THE TIME THE WISE MEN PLANT
Order Your Fruit Trees and Roses Now, Before the Rush
Don't Leave Your Planting Till the Spring
WE HAVE EVERYTHING FOR THE GARDEN OR ORCHARD
Send for New Price List. Free. Do It Now
LAYRITZ NURSERIES, LTD.
Wilkinson Road Victoria, B.C.
Phone Colquitz 138.

"FIRE-LITE" wood heaters show real fire, give real heat. Jack's Stove Works Co., Johnson and Blanshard.

FOR Sale, cheap—Hand inlaid walnut piano lampstand, with fixtures, $14. 5525 Garden Street.

FOR Sale—One pair of Weed tire chains, size 32x4, $5. Phone 5380R.

FOR Sale—Set of Wallace's enduring records, like new, $10. For further information write Box 5847, Strictly confidential.

GOOD stove and furnace wood cheap, also cinders, radio poles, etc. Phone 4889Y.

GENUINE bargains in diamonds, Peets, manufacturing, silversmiths, jewelers, watchmakers, 913 Yates. All work guaranteed.

GENTS' solid gold watch chains, $5; white gold wrist watches, $14.50; solid gold rings, $2.75; gold tie-pins, $1.75; solid gold bracelets, $2.50; radium, dial wrist watches, $5; French pearl necklaces, $2.75 to $75; Diamond rings, late style setting, $65; silk fobs, $1.50; Waltham and Elgin watches, $12.50; 8-power prismatic glasses in leather cases, $37.50; boys' brass telescopes, $1.75; boys' 5-blade knives, 65c; gold neck chains and pendants, $4.50; sterling silver emblems, all sizes, large assortment, your choice, 50c each. Jacob Aaronson, Vancouver and Jeweler, 581 Johnson Street (4 doors below Government Street). Phone 7316.

GREETING Cards for Christmas and the New Year, latest designs and styles. Prices to suit all. The Colonist, Commercial Department, 1511 Broad Street. Phone 167.

KITCHEN range, perfect condition. Bargain, $40. Phone 3868L.

MALLEABLE steel range, $8 per week. Phone 4666. 1424 Douglas Street.

RANGES sold, repaired, traded, moved, reconnected; cable made. Southall, 752 Fort Street.

POSITIVELY the best buys in town—Crockery, glassware, pails, washtubs, kettles; all marvelous values. Brown Jug pots from 15c. 2017 Douglas, corner Pembroke.

SINGER electric sewing machine (used), shop, $55. 718 Yates.

SWEET cider, unfermented, straight from our presses, 50c per gallon (bring containers). 1150 Wharf Street, Victoria, 2 to 5, afternoons. Crowers' Wine Co., Limited.

TIMBER for Sale—First quality timber (fir, cedar, balsam), partially cut, accessible to road, call and see, 55 miles from Victoria. Apply owner, Box 5733, Colonist.

WHITE rotary machine (used), half price. 718 Yates.

$3.75 HALF cord, stove length, fir cordwood "X" Service. Phone 6258X.

4-HOLE cook stoves, heaters and ranges at Mac's Store, Store Street.

4-HOLE cook stove, small Albion. Phone 5575R1.

Established 1908
"Advertising is to business as steam is to machinery"
WHEN BUYING YOUR CHRISTMAS PRESENTS
—demand British-made goods, giving Canadian manufacture the preference. Make the British Empire self-supporting by purchasing goods made within the Empire. Your home-town, comes first, your country next; then any other part of the Empire. The "dinner pail" brigade makes a country. YOU can help keep those dinner pails filled. This is not sentiment, it's a duty.
NEWTON ADVERTISING AGENCY
Advertisement Writers and Advertising Contractors
Multigraph and Mimeograph Circular Letters and Postcards Addressing Mailing. Rates Quoted for Local, Dominion and Foreign Publications.
Suite 54, Winch Bldg. Phone 1515.

WANTED—MISCELLANEOUS 14

ABSOLUTELY Best Prices Paid for GENTLEMEN'S DISCARDED CLOTHING. Antiques, Old Silver, Sheffield Plate. MRS. JOWITT, 441 Fort St. Phone 5184.

ABSOLUTELY HIGHEST PRICES PAID for rags, bottles, tools, stoves, furniture, or anything you wish to dispose of. We call anywhere, any time. Phone 5156.

ABSOLUTELY best cash prices paid for ladies', gentlemen's and children's good cast DISCARDED CLOTHING. Phone 5668, or call Mrs. Wardele, 1508 Douglas St.

ALL junk you have, the Veteran Junk will buy. Phone 5605.

DON'T hesitate—Phone 5406 if you have any furniture you wish to dispose of. Our representative will call and offer current price. Island Exchange, 736 Fort St.

ECONOMY, THE WATCHWORD SHAW, IS THE NAME
FOR tip-top prices for gents', ladies and children's cast-offs or middle, phone 5450, or call 605 Fort St., 5 stores above Blanshard. No connection with any other firm.

GENTLEMEN'S DISCARDED CLOTHING BOUGHT
BEST PRICES PAID—WE CALL
SHAW & CO.
736 FORT STREET PHONE 401

HAVE you any furniture to dispose of? If so, ring 5555, Oak Bay Auction Rooms. Highest prices paid.

HIGHEST cash prices paid for good-class furniture, carpets, charges, china and silverware. Oddy's, 1312 Douglas Street. Phone 5553.

HIGHEST cash prices paid for diamonds and old jewelry at Aaronson's, 561 Johnson Street. Phone 730. Will call at any address.

PHONE 6180—WE PAY BEST PRICES for bottles, rags, tools, stoves, furniture, or anything else you wish to dispose of. We call anywhere, any time. Try us.

RAGS, bottles, furniture, old clothes, junk, etc. Best prices. Phone 6076L.

WANTED—To rent or buy, a Wee Macgregor wood saw. Apply Cameron Wood & Coal Co., Ltd., Moody Bldg., corner Yates and Broad Streets.

WANTED to Rent—Adding machine. Apply P.O. Box 424, City.

WANTED—Baby's playpen in good condition. Phone 1444L.

VICTORIA JUNK AGENCY CO.
We Buy Junk
1316 Wharf Street Phone 1534

ROOM AND BOARD 15

ABERDEEN, 841 McClure Street—Cosy private hotel, steam heated, hot and cold water in bedrooms, newly renovated and under new management; quiet neighborhood, but close to churches, theatres and shopping centre.

ATTRACTIVE Winter rates. English cooking, furnace, home comforts. 626 Humboldt. Phone 5765D.

A COMFORTABLE room, good board, every home comfort. Moderate terms. Phone 5701L.

AT Twinoaks, 1075 Verrinder, Oak Bay Junction — First-class board-residence. 51751.

AN ideal home—Tanjore Lodge, 840 Fairfield Road; steam heat. Phone 5733X.

BON-ACCORD, 815 Princess, board residence; close in; moderate. Phone 4665.

COMFORTABLE room and board for elderly lady or gentleman. 624 Collinson Street. Phone 581.

COMFORTABLE room and board, furnace, close in; reasonable rates. 1054 McClure Street. Phone 7050X.

THE CECIL
RESIDENTIAL and transient; moderate; good board. 1333 Blanshard. Phone 1516Q.

TWO large, comfortable rooms, garage; private family. Phone 7357R. 1418 Fort.

1050 SOUTHGATE—Select room and board. Close to car, city. Phone 5875L.

FURNISHED ROOMS TO RENT 18

COMFORTABLE rooms, steam heat; moderate rates. 540 Fairfield Rd. Phone 5045X.

FAIRFIELD HOTEL
CENTRALLY located, opposite City Hall; clean and quiet; hot water and well heated; reasonable rates. Some housekeeping rooms. Phone 6585Q. H. A. Lineham, proprietor.

JAMES BAY, 538 Toronto—Well-furnished rooms, kitchenette, furnace, fireplace. Phone 5998T.

BEVERLEY BUILDING, 734 YATES ST.
LOOK!—Big electric sign, "Beverley," directs you to a warm Winter home. Unlimited steam heat, hot water, electric light, elevator, gas. Managed by Jas. A. Griffith. Phone 6476L.

RITZ HOTEL, 710 Fort—Suites, single rooms, fully modern; central; elevator. Phones $7 and $2.

RESIDENT or transient guests—Comfortable rooms, central, strictly clean and fully modern, good service, reasonable rates. Montcrest, View and Blanshard.

TWO large rooms, light housekeeping or partial board. 1416 Fort. Garage. 7507R.

$2.50 WEEK—Single room, heated; double bed sitting-room, $3.50; phone, light. 1228 Fort.

HOUSEKEEPING ROOMS TO RENT 19

AT 1515 Quadra Street, housekeeping room, electric light, gas, every convenience. Close in.

APPLY 381 Michigan Street—Well-furnished rooms, furnace heat; use housekeeping rooms from $11 per month.

AT 355 Pandora—Spotlessly clean housekeeping apartments; boiling hot water; $4 to $8 weekly, close in. Phone 7538L.

BLACKPOOL LODGE — Mrs. Potter, 513 Dallas, facing sea. No objection to children.

DELHI HOTEL—Housekeeping and single rooms. 817 Yates St., Mrs. Shelton.

FURNISHED housekeeping rooms. Phone 6884L. 1187 Johnson St.

HOVE LODGE — Housekeeping rooms. Phone 7289Q. 818 Michigan and Menzies.

LARGE, well-furnished housekeeping rooms, near Parliament Buildings and park. 500 Government Street.

TWO corner, unfurnished rooms, $10, including light, water, heat, telephone. Phone 5147R.

TWO-ROOM housekeeping suite, furnished, to rent; clean and bright, also single room with kitchenette. 337 Pandora Ave.

FLATS AND APARTMENTS TO RENT 21

AT Park Mansions—A newly furnished suite, all the comforts of home. Apply 1321 Quadra.

A FURNISHED apartment, light, hot water, Gladstone Avenue, $15. Phone 5488.

AT Leland Apartments, 1515 Douglas St.—Modern, cosy, three-roomed furnished suite.

A WELL furnished apartment, 2 large rooms, fireplaces, bath, garage; furnace heat supplied. Phone 5174L.

AT Belwil Apartments, corner Douglas and Burnside—Cosy three, two and single apartment suites, moderate. Phone 5664O.

AT Stanley Apts., Linden Ave.—Sunny, heated suite, unfurnished. Seldom vacated.

A 4-ROOMED furnished suite, also small one, well heated. 2321 Cook.

A FURNISHED apartment; bedroom, kitchen, Monarch range, gas; all new; $35. 1381 Pandora Ave. Phone 4706L.

AT Linden Apartments, 1150 May—Unfurnished suite, facing south; wall heated, gas. 5068L.

AT the Normandie Apartments, cor. Cook and Belmoral, furnished suites for rent.

AT 516 Vancouver, self-contained suite, single rooms, good heating arrangements, furnace.

AT Linden Apartments, May St.—Large 3-room suite, facing south. 5065L.

A LACK:—Why be a slave to cooking and dishwashing when you may enjoy the Winter in comfort at THE JAMES BAY HOTEL. Moderate inclusive Rates. Phone 3394.

AT Cyn-Do-Myr, 445 Michigan Street—Largest and best furnished four and five-room apartments in the city. Phone 5567L.

AT 450 Superior St., furnished apartment, every convenience. Phone 5746O.

BELL Block, Oak Bay—Choice suites to rent, steam heated. Apply No. 1.

BEACON HILL Apartments, 451 Vancouver—Furnished suite, bright and attractive, every convenience, near Beacon Hill Park.

BELLVUE Court, Oak Bay—Newly furnished 3-roomed suite, with bathroom, steam heated, 155. Phone 5756.

COSY, nicely furnished 3 room suite, private bath, $30. 505 Blanshard. Phone 6716L.

COSY furnished suites, well heated, quiet and central. 711 Pandora. Phone 5525L.

COSY, nicely furnished 3-room suite, private bath, $30. 503 Blanshard. Phone 6716L.

COMPLETELY furnished large flat, five rooms, steam heat, rent $45. Also small one. Mount Douglas Apartments, Oak Bay Junction. Phone 578.

SAVOY Mansions—Furnished and unfurnished suites. Phone 7381.

ST. HELEN'S, 426 Courtney St. (opposite Cathedral)—Housekeeping rooms and apartments. Rooms for transients. Phone 4481O.

TWO-ROOMED furnished suite, well heated, private bathroom. Phone 5415L.

TREHARTHA, 1048 View—Large flat. Apply Mrs. McAdam, Suite 9, 5370R.

THE Kensington, 819½ Pandora Avenue. Suite for rent; adults only. Phone 5409O.

THE GRANGE, 850 Linden Avenue—Furnished rooms and suites, steam heat, hot and cold water in bedrooms. Phone 3148.

3 FURNISHED suites, close in, modern, hot and cold water, electric light and heat. 1907 Collinson.

2 ROOMS, bath, gas heat, at 1069 Southgate Street, a few minutes' walk in town. Rent $22.50 per month.
F. R. BROWN & SONS, LTD.
1118 Broad Street Phone 1076

SYLVESTER APARTMENTS
Furnished Housekeeping Rooms
Single or En Suite
Steam Heat—Hot and Cold Water
Sylvester Block, 715 Yates St. Phone 5953O

600 GORGE ROAD, 10 minutes from Hudson's Bay—Nicely furnished apartment, $15. Phone 1367R.

1116 NORTH PARK—3 rooms, $7; 5 rooms, $12. Apply, after 6, phone 5215L.

TO RENT—HOUSES 23

A VERY desirable unfurnished or partly furnished 10-room house; garage; central. Apply 1075 Verrinder Ave., or phone 5178L.

FOR Rent—Six-room house, modern, $30. Apply to D. Fraser, Colonist Office.

TO RENT—HOUSES 23 (Continued)

PEMBERTON & SON

2055 Granite Street—4-roomed bungalow, furnace $35.00
525 Denison Road—6 rooms $35.00
648 Superior Street—7 rooms, modern, furnace; garage $40.50
5530 Belmont Avenue—5-roomed bungalow, newly decorated $20.00
1461 Taunton Street—6 rooms $22.50
2550 Avebury Street—5 rooms, good condition $22.50
455 Grafton Street, Esquimalt — 8 rooms $20.00
535 Fort St. Phone 552. Victoria, B.C.

642 Superior, 8 rooms, 4 bedrooms $40.00
2100 Brighton, 7 rooms, 2 bedrooms, garage 40.00
815 Vancouver, 8 rooms, 4 bedrooms 50.00
153 Joseph, 8 rooms, 4 bedrooms 35.00
235 Menzies, 10 rooms, 5 bedrooms 35.00
1318 Trent, 8 rooms, 3 bedrooms 30.00
1016 Bay, 6 rooms, 3 bedrooms 27.50
1555 Yates, 7 rooms, 3 bedrooms 27.50
160 Joseph, 8 rooms, 3 bedrooms 27.50
5585 Government, 7 rooms, 3 bedrooms 27.50
2514 Government, 7 rooms, 3 bedrooms 25.00
858 Cornwall, 6 rooms, 2 bedrooms 25.00
1256 Shasta, 5 rooms, 2 bedrooms 25.00
542 John, 5 rooms, 3 bedrooms 22.50
588 Flagard, 7 rooms, 3 bedrooms 15.00
516 Russell, 6 rooms, 3 bedrooms 20.00
540 Courtney, 8 rooms, 3 bedrooms 50.00

HEISTERMAN, FORMAN & CO.
Phone 55

A MODERN 4-room bungalow for rent, 539 Simcoe Street. Also 6-hole chimney Oxford stove and brass bed for sale. Phone 4430L.

FOR Rent—1355 Vining St., six rooms, $15 per month. Phone 6541L.

FOR Rent—Six-roomed house, Oliver Street, Oak B

A Mart for Busy Readers--House and Business Property for Sale and Exchange

AUTOMOBILES 28 (Continued)

A LIST OF BARGAINS

Easy Terms Arranged

1923 STAR touring, in beautiful condition. This is an exceptionally good buy at $185

490 CHEVROLET touring; looks and runs almost like new $300

1918 CHALMERS "6" touring; has new tires and mechanically like new $450

D-41 McLAUGHLIN roadster, in real smart condition, new tires... $450

1926-25 FORD touring; a car that has had extra good care $350

1920-21 FORD touring; looks like new and runs like a charm $265

490 CHEVROLET touring; has good tires, etc., and mechanically right $225

1919 MAXWELL touring; needs a little fixing up. Price, as is $125

MASTERS MOTOR CO., LTD.

915 Yates Street (corner of Quadra Street)

Phone 573

SPECIAL OFFERINGS

1925 McLAUGHLIN-BUICK Master Six Special. A car in perfect condition inside and out and that is covered by our new car guarantee. Equipment includes 5 balloon tires, bumpers front and back, side wings, trunk rack, stop light, four-wheel brakes, etc. About 5 months in use, practically all on city streets.

ROADSTER—A 1925 McLaughlin-Buick Master Six three-passenger Sport model, in beautiful condition. This is a particularly fine job, with extra special fittings and equipment, and is without a doubt the ideal car for the buyer who is looking for something above the ordinary in a roadster and at the same time a bargain.

Others From $185 Up.

All on "Easy-to-Meet" Terms.

H. A. DAVIE, LTD.

McLaughlin-Buick Agency

880 Yates Street Phone 6905

Until You Try One You Won't Really Know Why There Are Already So Many 1926 McLaughlin-Buicks on the Road.

1923 DODGE COUPE

Privately owned.
Rubber almost new.
Appearance exceptionally good.
An excellent buy.
Terms arranged.

PRICE $1000

1921 DODGE ROADSTER

Fitted balloon tires.
Paint good.
Appearance good.
Privately owned.
A real good buy.

$700

THOS. PLIMLEY, LTD.

Broughton Street Victoria, B.C.

Phone 597

"If you got it at Plimley's, it's all right."

1926 SPEC. CHEV. TOURING $500
FORD TON TRUCK $175
6 CHEV. TOURINGS $575
CHEV. ¾-TON TRUCK $375
CHEV. DELIVERY, closed $500

Used Parts. Cars to Rent

ERNIE HILL GARAGE

Phone 5776 Repairs 555 View St.

JAMESON MOTORS, LTD., RED TAG GUARANTEED USED CARS

STUDEBAKER SPECIAL SIX TOURING, newly painted ... $500

STUDEBAKER SPECIAL SIX TOURING, 1924 model, only ran 4,000 miles. New guarantee. Fully equipped, for only $1800

HUPMOBILE TOURING, 1926 model, like new. Fully equipped $950

STAR TOURING, 1924 model, like new $700

JAMESON MOTORS, LTD.

740 Broughton Street

Phone 2848

CARS WORTH INSPECTING

Latest model STUDEBAKER Coach. This car is absolutely new, has never been driven. For anyone interested in a Studebaker Coach, this is a chance to save $500.

STUDEBAKER Special 6, 1922 model. This car is in first-class condition; all new balloon tires, some $1300

McLAUGHLIN 6 Roadster. This is an exceptional buy for anyone wanting a smart 5-seater; good tires $475

FORD Coupe, 1923 model, just as good as new; all new tires, white wire wheels, special upholstery, bumpers back and front, spare tire, nearly every accessory that can be put on a car. Price for quick sale $550

A chance to buy an ESSEX "6," beautiful condition, repainted and overhauled. This carries our guarantee $775

We have some other good cars, all makes and prices.

Open Evenings.

EVE BROS., LTD.

Paige and Jewett Distributors

900 Fort Street Phone 5555

USED CARS OF MERIT

OVERLAND SEDAN, 1920 ..... $750
ESSEX TOURING, 1921 ..... $825
MAXWELL TOURING, 1923 ..... $885
OVERLAND "6," 1921 ..... $275
FORD COUPE, 1921 ..... $370
FORD TOURING, 1921 ..... $275
DODGE TOURING, 1919 ..... $500

THOS. PLIMLEY, LTD.

Broughton Street Victoria, B.C.

Phone 697

3 HUDSON cars, from $400 to $450. 1 Overland roadster, 1922, $375. Overland touring, '16, $100. 1 Dodge, '20 or '21, $400. 1 Gray-Dort, 1920, $175. 1 Ford light delivery, $75. Ford ton truck, with overdrive, 1923, $275. And one, '10, for $200. 5-ton Denby Truck, $750. 1½-ton G.M.C. 4-speed ahead, $650. 1-ton Maxwell, with Continental motor and dump body, $350. 1 C. 4 Continental motor, complete, $75. 1 Timken crown gear and worm for 3-ton truck, $85.

CLARKE SERVICE GARAGE

1717 Cook Street Phone 4549

CHEVROLET Coupe, in excellent order. This car has had very careful use and runs as good as new. A snap at $675

HUDSON, 7-passenger, in real good order. 3 good tires. A gift $450

OVERLAND, model 90. A real good buy at $300

GRAY-DORT touring. See this one at $225

McLAUGHLIN E-48 Roadster at $375

TRAFFIC 3-ton truck, like new $750

TAIT & McRAE

Phone 3855 935 Yates Street

Oakland Dealers

1923 STAR car for sale, in perfect condition; cash or terms. Phone 7599L1.

1921 FORD TON TRUCK, closed cab and oak body, new tires, and as good as new. Will sell cheap. Phone 7195L, after 6 p.m.

AUTOMOBILES 28 (Continued)

WEDNESDAY OFFERS

COUPE Special $300
TUDOR Special $185
TOURING 1921 Special $190
TOURING 1923 Special $370
TOURING, starter $175
CREY. Touring, today $60

Make your terms to meet your pocketbook.

NATIONAL MOTOR CO., LTD.

Ford Dealers 831 Yates Street

CYCLES AND MOTORCYCLES 29

BICYCLE Sale now on at the Victory Cycle Works, 561 Johnson Street. Boys' bicycles, $7.50 to $17.50 and up, fully guaranteed.

BOYS' and girls' second-hand bicycles wanted; cash paid. Phone us. Harris & Smith, 1256 Broad Street.

ENGLISH twin motorcycle for sale; 2 dynamo lighting, kick starter and sidecarrier; good condition. What offers? Phone 3165Y.

LOST AND FOUND 32

LOST—In front of Dr. Barrett's office on Douglas Street, girl's brown velour hat. Kindly phone 7183R.

LOST—A jet bracelet on elastic, between Mitchell and Chamberlain Streets, Saturday. Phone 1852L. Reward.

LOST—Black and white collie dog, from Esquimalt. Phone 5864L8.

LOST—Red double-ended rowboat, with oars and rowlocks, Cowichan, Saturday, November 21. Higgs, R.M.A., Cowichan Bay. Reward.

LOST—Boy's four-wheel express cart, Cook and Park Boulevard district. Reward. Phone 5862L.

LOST—Lady's umbrella, in Hudson's Bay store. Finder kindly return to Adjusting Dept., Hudson's Bay Store. Reward.

LOST—Gold-filled wrist watch, initials "E.E.B.", in Fairfield district. Phone 5315Y.

LOST—Raincoat, between Cowichan Bay and Victoria, packets full of apples, also some papers. W. J. Cotsford, 1026 Mason Street. Phone 4565L.

WILL the person who took black and white beaded bag from K. of P. Hall, Monday night, leave it at Merryfield & Dack's, and no questions asked?

BUSINESS OPPORTUNITIES 34

FOR Sale—Jewelry business, in good situation, and stock. Apply Box 5811, Colonist.

GROCERY BUSINESS WITH FILLING STATION, turning over $10,000 a year, with opportunity for increase. Pemberton & Son.

GROCERIES, School Supplies, etc. Splendidly located near public school, close in suburb. Can be built up to a big business. Now doing $400. Good clean stock. Living quarters $800.

HARDWARE, Drygoods. A substantial and assured living. Prominent corner. About $2,000.

GARAGE, close in, doing a big, profitable trade. Splendid equipment, $1,800.

COUNTRY HOTELS. See me for this class of property; have some remarkable bargains.

NEW WESTMINSTER—Candy, Ice Cream, Soft Drinks and School Supplies. Described by owner as one of the biggest and best businesses of its kind in the N.W. Price, including property, $3,000. Opposite large public school.

I WANT YOUR LISTINGS OF BUSINESSES FOR SALE—DEMAND BRISK.

HARRY AMPHLETT

512 Union Bank Bldg. Phone 1566

MUSKRAT farming—Lady or gentleman, with $100 to $1,000 to invest, can receive interest in 100 acres, fully stocked and equipped with muskrat; extra money to extend fencing and enlarge farm. Full particulars on request. Box 5555, Colonist.

SILVER FOXES, P.E.I. Strain. Advanced. Government Registration, from 56-year-old strain. Large average litters over last 6 years. Also breeders of muskrat.

1155 Ormond Street, Victoria.

ALFRED CARMICHAEL & CO., LIMITED

BUSINESS OPPORTUNITY

WE have for sale a modern, fully furnished apartment house of eight suites, well situated and close to park. The price and terms are such that purchaser will have free suite, light, heat and water, a personal income of $500 per annum, and his total investment retired in fourteen years, after which his income from the investment will be $2,500 and free rent.

This is a very attractive business opportunity.

We will be pleased to furnish full particulars.

ALFRED CARMICHAEL & CO., LIMITED

Real Estate and Insurance Agents

654 Fort Street Phone 6500

WANTED—Young lady as business partner for office capacity; must have $300. Good remuneration and future. Experience not essential. Reply, giving phone number, Box 5281, Colonist.

$3500—GENERAL grocery and provision business, home baking, etc.; also 5-room and a 4-room house. The 5-room one furnished and rented for $30 a month. A good business as well as a nice home. Price includes 5 acres, good soil, with store, dwellings, storehouse and chicken house. F. F. Higgs, 608 Pemberton Bldg.

BOATS AND LAUNCHES 36

ARMSTRONG BROS.—Marine ways, expert machinists. 154 Kingston Street. Phone 5034.

PHONE 1626—Marine Ways—for repairs to marine and stationary engines. See the Victoria Motor Boat and Repair Works (B. Foster), engineers and boat builders, 613 Bay Street (near the V.M.D.). Rates reasonable, satisfaction guaranteed.

BUSINESS DIRECTORY 37

AUTO RADIATORS AND FENDERS

AUTO Radiator and Fender Specialists. Workmanship that cannot be excelled. BURGESS BROS. 1861 Government Street Phone 5357

BOOKS

JOHN T. DEAVILLE, Prop. B.C. Book Exchange. Library, 512 Government St. Phone 1737.

BRICK AND CEMENT

BRICK, plaster, cement work. Houses built on choice acreage to order. 7746R1.

CHIMNEYS, mantels, boiler work, cement work. Hurspool, 952 Devide Ave., Gorge.

BUILDERS AND CARPENTERS

ANYTHING in building or repairs. Phone 1792. Roofing a specialty. T. Thirkell.

BATHS

CRYSTAL GARDEN—Sea water bathing; hot sea water and Turkish baths. Phone 2287.

CARPET WORK

CARPET and linoleum work of all descriptions done at a reasonable charge. J. F. Sharp, 570 Yates St. Phone 7453L.

CARPET CLEANING

CARPETERIA CO., 740 Fort Street. Pioneers of Hamilton-Beach system; also repairs, alterations, etc. Phone 1158.

Island Window and Carpet Cleaning Co. 917 FORT ST., W. R. Hughes. Phone 4618. Largest and most modern plant in city. Hamilton-Beach co shampoo. Alterations, repairs, relaying, sizing, etc. Estimates free. Vacuums for rent.

DYEING

YOUR VERY BEST ROGS—You're afraid to send Oriental rugs to the cleaners! Why, there's nothing to be afraid of when you send them to the City Dye Works, because they will come back to you like new; absolutely unharmed. Telephone 76.

DRYGOODS—WHOLESALE

WHOLESALE DRYGOODS—Turner, Beeton & Co., Ltd., wholesale drygoods importers and manufacturers. Men's furnishings, tents, "Big Horse" Brand Shirts, Overalls. Mail orders attended to.

ENGRAVING

GENERAL engraver, stencil cutter and seal engraver. Geo. Crowther, Green Block. 1215 Broad Street, opposite Colonist.

BUSINESS DIRECTORY 37 (Continued)

EMBOSSED STATIONERY

PRIVATE STATIONERY embossed in any design or color. The Colonist, Commercial Printing Department. Phone 127.

EMPLOYMENT OFFICE

CHINESE Canadian Employment and Interpreting office. 1595 Government Street.

EXPRESS AND TEAMING

ATTENTION, please! Use Stocker's big van. Moves removals a specialty. Phone 2130.

DRAYMAN—Joseph Heaney, office at 1206 Wharf Street. Phone 171.

MOVE your furniture by motor or team; quick and reliable service. Entrust to J. D. Williams. Phone 576.

FLOOR SURFACING

BEAUTIFY Your Home—Old floors resurfaced like new. Inquiries solicited. Phone 1648L.

FIRE INSURANCE

J. R. SAUNDERS, Automobile and Fire Insurance, 1003 Langley Street. Phone 2179.

GLASS

BROKEN windows, leaded glass repaired. H. Burns, 1916 Davie. Phone 5377R.

FURS

SKINS of all kinds dressed, prices reasonable, from $1 up; rabbit skins 50c. E. Esposito, expert fur dresser, 1516 Pembroke Street.

FURNITURE MOVING

ABOUT furniture moving, packing, shipping or storage, see Jeeves & Lamb Transfer Co. Forwarding and distributors. Cut rates on freight to Eastern points. Office phone 1867. 727 Pandora Avenue.

ABLE MOVERS—Use Stocker's big van. Reasonable rates. Phone 2130.

KALSOMINING

ROOMS kalsomined, $2.50 up. Shingling, roof repairing, painting. Phone 850.

LITHOGRAPHING

LITHOGRAPHING — Lithographing, engraving and embossing. Nothing too large and nothing too small. Your stationery is your advance agent. Our work is unsurpassed west of Toronto. The Colonist Printing & Publishing Co., Ltd.

PRINTING

WHY send your printing orders East, when you can get them done better, quicker and at the same price at The Colonist Printing Department?

PLUMBING, ETC.

J. T. BRADEN Phone 481
Plumbing and Heating 1424 Blanshard St.

PAINTING AND PAPERHANGING

PAINTING, paperhanging, kalsomining. Satisfaction guaranteed. Moderate prices. Thomas Allen. 5958R.

PLASTERING AND CEMENT WORK

J. ALLEN, Plasterer—Estimates given on plain and ornamental plastering, cement work, repairing, etc. Phone 4324. 5959 Beach Drive.

PATENTS

ANDREW J. GREY, registered patent attorney. Personal attention. Phone 881. 816 Pembroke Street, Victoria.

PATENTS, trade marks, designs, copyrights. Featherstonhaugh & Co., the old-established firm of patent attorneys. Offices, 1009 Rogers Building, Vancouver, B.C.

T. L. BOYDEN, M.I.E.E., registered patent attorney, 815 View Street. Phone 815.

PUBLIC STENOGRAPHER

MISS PIKE, 511 Jones Bldg. Work strictly confidential. Phone 4506 and 7595R.

RUGS

K. H. MALEK, weaver and mender of Oriental rugs. Textile expert in cleaning. 1038 Fort St. Phone 528.

SHOWCARDS AND POSTERS

J. S. McMILLAN—Showcards, posters, commercial art. 501 Union Bldg., 615 View St. Phone 1470.

TYPEWRITERS

ALL other worth-while typewriters (if there be such others) are copied from the Underwood. United Typewriter Co., Ltd., 706 Fort St., Victoria, B.C.

THE Remington portable typewriter has the same keyboard as the big machine; no shifting for figures. Is "made in Canada." Remington Typewriter Co. of Canada, Ltd., 414 View Street. Telephone 6382.

TAILORS

LARGEST importers of English and Scotch suitings—F. M. Linkhater, 1150 Broad Street.

WOOD

SEASONED cordwood, stove lengths, $7.50 per cord; 4-ft., $9.50. Phone 5017.

WINDOW CLEANING

ISLAND WINDOW & CARPET CLEANING CO., 617 Fort Street. "The Pioneer Firm." Hardwood floors waxed and polished by electric machine. W. R. Hughes, Proprietor.

PROFESSIONAL DIRECTORY

BARRISTERS

FOOT & MANZER
Barristers, Solicitors, Notaries, Etc. Members of Manitoba, Alberta and British Columbia Bars. Phone 615
Bank of Nova Scotia Bldg., Victoria, B.C.

DENTISTS

DR. LEWIS HALL—Jewell Block, corner Yates and Douglas Streets.

CHIROPRACTORS

P. C. LONG, D.C., Ph.C., 555 Pemberton Building. Phone 1193. Residence, 859 St. Patrick Street, Oak Bay. Phone 4158X3.

MEDICAL SWEDISH MASSAGE

SWEDISH massage, mechanical, therapeutics, radiant heat, electricity. Hours, 10-6 and 7:30-8:30 p.m. Phone 5484, 4619L. G. Bjornsfelt, S.M., 210-17 Pemberton Blk.

NURSING HOME

ESQUIMALT Nursing and Convalescent Home, 467 Lampson Street. Maternity and general nursing. Invalids given expert care. One acre nice grounds. Phone 4930 and 5349L.

HOUSES FOR SALE 39

A VERY desirable 10-room modern house; first floor, like bungalow, contains 7 large rooms, bathroom, 3 fireplaces, gas; upstairs, 3 large rooms, bathroom, sleeping porch; garden; garage; central. Address 1070 Verrinder Ave. Phone 5178L.

OAK BAY

A MODERN bungalow, 6 rooms, concrete foundation, open fireplace, in perfect condition; garage. Only $4,750.

FULLY modern, eight roomed, furnace-heated house, half block from Oak Bay car; stone foundation. Large lot. Snap at $3,750.

CROSS & CO.

Belmont House Opposite P.O.

BARGAINS in 4, 5, 6 and 7-room houses. Inquire 834 Vancouver Street.

SPECIAL BARGAIN

COUNTRY house of 6 apartments, on 3 large lots, good garden. Dwelling is of the bungalow type, comprising hall, dining room with open fireplace, 3 bedrooms, kitchen, pantry, 3-piece bathroom, separate toilet, conservatory. Basement is cemented and has hot air furnace. Garage on property. Taxes $18. Business necessitates owner moving elsewhere and for quick sale he has reduced to the sacrifice price of only $5,000, on terms.

MACNICOL & KERR

518 Central Bldg. Phone 5170

EXCEPTIONALLY well built 5-room 2 house on Gorge Road, close to Government Street, with hot water heating, conservatory, etc. Price only $3,500, terms arranged. Empire Realty Co., Ltd., 543 Fort Street.

WE BUILD HOMES ON EASY TERMS—See our up-to-date plans and the homes we have built for others. We can save you money.

VICTORIA REALTY CO.

518 View St. Phone 3024

To Out-of-Town Subscribers

Out-of-town subscribers who wish to answer advertisements in which only the telephone number of the advertiser is given, may mail their replies to The Colonist, and The Colonist will communicate such replies to the advertiser.

HOUSES FOR SALE 39 (Continued)

TWO CLOSE-IN HOME BUYS

$1400

BY COOK STREET, just off Yates—Six-room cottage, modern plumbing; garage. Big garden lot, deep black soil. Immediate possession to this newly renovated, clean, comfy house, oil in good condition. Entrance hall, living-room, dining-room, three bright bedrooms, splendid kitchen, good pantry, 3-piece new bathroom. Large chicken house, all fenced. $405 cash (or best offer), $35 per month for balance.

$1700

BY COOK STREET, JUST OFF PANDORA AVENUE

5-ROOM FULLY MODERN BUNGALOW. Lot is small, but house is in excellent condition. Quiet location, easy walking distance to city centre. Large veranda, entrance hall, sunny living-room, sliding doors to cheerful dining-room, 3 bedrooms, handy kitchen; high, full basement, furnace in A1 condition. Owner wants immediate action. Terms given.

JAMES BAY—7 ROOMS, LOT 60x150, $5,500 EASY TERMS

A SUBSTANTIALLY built home, well placed, on a large lot, full of bearing fruit trees, shrubs and lawns. A little money spent will make this home very comfortable. Three large, bright living rooms on ground floor, 4 extra large bedrooms upstairs, 3-piece bathroom (copper bath). A good investment. No reasonable terms refused.

VICTORIA REALTY CO.

615 View Street Phone 3024

"Reliable Realtors"

FOR Sale—Just off Oak Bay Avenue—A pretty and cosy 5-roomed bungalow, consisting of reception-room, dining-room, den, kitchen, 3 bedrooms, 3-piece bathroom, built-in features, hot water heating system, hardwood floors, cemented basement. Price ($1,500 cash, balance on easy terms), $3,600. SPECIAL. Apply—Cliff Bay Avenue South—Well planned 5-roomed house, 3 open fireplaces, full-stead basement. This is an exceptionally good buy. Price (terms to arrange), $3,100.

H. G. DALBY & CO.

534 View, opposite Spencer's

GORGE—This 4-room modern bungalow, hot water heat, fireplace, 3-piece bath room, hall, pantry, cement basement and walks, chicken house, garage, cement driveway. Taxes only $7.75 a year. Clear title. Price $3,000. An excellent buy.

NEAR Jubilee Hospital—5-room bungalow, plastered; electric light, city water; nicely fenced. Price $700. This is no shack but a real snap.

SAM CALVERT

Phone 5113 755 Yates Street

$8500

EXTRAORDINARY OAK BAY SPECIAL

MOST desirable Oak Bay residence, near car and golf links. Half acre garden, lawns and oak trees. The interior arrangements of this house are very appealing. Stately entrance hall, beautiful staircase and beamed, handsome open hearth, drawing-room finished in ivory, art fireplace, deep window seats and wide casement windows; dining-room beamed and panelled, with built-in effects matching reception hall. These three rooms give a sense of beautifully polished floors. Wide stairway, mullioned windows; also back stairs. Four exceptionally bright bedrooms, two with fireplaces, large closets, and sleeping porch. Bathroom in white tiles. Everything like new, and especially well built. Owner leaving, offers special price, $8,500.

Exclusive Agent

G. C. HOWELL, 105 Pemberton Bldg.

SEAFRONT RESIDENCE

MODERN HOME OF EIGHT ROOMS, entrance hall, etc. Large, bright living rooms, overlooking sea, big granite fireplaces, furnace, and all conveniences. Well laid out grounds, containing 1½ acres, with fruit and shade trees, lawn, fine vegetable garden, garage. Large frontage on sandy beach. Close to city limits and priced to sell, $10,000.

J. B. LIVSEY

(Successor to Grant & Lineham)

564 Seaward Block Phone 554

BRETT & KER, LIMITED

535 Fort Street Phone 135

Real Estate

Financial and Insurance Agents

SHAWNIGAN LAKE OPPORTUNITY

NEW COTTAGE of 5 rooms, on lot 100 x 100, near Strathcona Lodge, offered for $1,150 cash, or on terms of $1,550, as owner is returning to England. This would make an ideal Summer resort or permanent home for the city business men. (Cost owner $2,400 to build.)

OAK BAY, SOUTH OF THE AVENUE

6-ROOM bungalow of artistic design. Entrance hall, living-room with fireplace, and dining-room with buffet, pass pantry; bright kitchen with many built-in effects; 2 bedrooms and one bedroom; 3-piece bathroom; full concrete basement, furnace and wash trays. Large lot, with good lawn and back garden with several fruit trees; garage; concrete walks.

Price $4,200. Or will exchange for a 6-room stucco bungalow of $6,000 value and pay difference in cash.

BARGAIN EXTRAORDINARY

ON high ground, within short distance of Victoria College and High School—Well built residence of fourteen rooms: 10 bedrooms, 2 baths, gas, furnace. About half-acre garden, orchard, garage. House is in fine class condition and would make an ideal home for anything near the price we ask, which, by the way, is only the mortgage value.

COMMERCIAL & FINANCIAL CORN. LTD., 720 Fort Street

COUNTRY HOUSES ON THE SAANICH PENINSULA

SPARLING

AT DEEP COVE TEL. SIDNEY 80Y

4-ROOM cottage; water and light; large lot in small fruits, large chicken house, low taxes. Apply Owner, Mrs. Wm. Bolton, Palo Alto Drive, Mt. Tolmie.

$4300—NEW STUCCO BUNGALOW, large living-room, open fireplace, 3 bedrooms, kitchen, nook, laundry, latest design, cement basement, furnace, garage. Paved street; high location, close to car and school. Any further information, apply at office.

$6200—NEW STUCCO BUNGALOW, large living-room, reception hall and dining-room all in oak floors, built-in effects, open fireplace, 3 bedrooms, all good size, best of plumbing and electric fixtures, laundry trays, full cement basement; cement sidewalks and paved street; furnace, garage. View of sea and mountains. Taxes $70. Any further information, apply at office.

E. E. HEATH

530 Yates Street Phone 874

JAMES BAY

WELL-KNOWN RESIDENCE IN JAMES BAY FOR SALE

This property is desirable either as a residence or as an investment, in view of the activities taking place in the early future at the Government piers, this buy would certainly yield good returns.

WILL BE SOLD AT A SACRIFICE

as the executor of an estate desires an early sale.

FOR FULL PARTICULARS APPLY

P.O. BOX 601

OR PHONE 43

TWO FAIRFIELD HOMES

$1900—FIVE ROOMS, on two large lots; fine garden and fruit trees. This is a bargain.

$2700—SIX-ROOM BUNGALOW, near Linden Avenue; full cement basement, furnace, fireplace, buffet, and other usual modern features. This is a forced sale.

Easy terms obtainable on either house. They are both clear title.

A. A. MEHAREY

406-9 Seaward Bldg., 1307 Douglas Street

HOUSES FOR SALE 39 (Continued)

PEMBERTON & SON

Offices to Rent

ST. CHARLES STREET

$6750—A BEAUTIFUL story-and-a-half stucco bungalow, containing 8 rooms. Fully modern, in excellent condition, and a snap at

$6750

OAK BAY

IF you are in the market for a house or lot in Oak Bay, see our Oak Bay Department. We have taken infinite trouble to get prices on all houses that are for sale in this most desirable district. We can place before you all houses that are on the market, so that at a glance you can see what you have to choose from. We have some exceptional bargains in vacant lots, held by absentees, who are anxious to realize. These will prove to be a very profitable investment.

PEMBERTON & SON

Established 1887

Real Estate, Financial and Insurance Agents

655 Fort Street, Victoria, B.C.

Phone 563

COWICHAN BAY

VERY desirable residence, in excellent order, containing drawing, dining-room, den, kitchen, pantry, hall, veranda, 3 bedrooms, dressing-room, bathroom, 2 toilets, 3 rooms in attic, cement basement; whole house heated with central heating and open fireplaces in main rooms. Extensive view, pretty garden, good water supply. Standing in 3 acres. Price $4,500.

C. WALLICH

Real Estate and Insurance Agent

Cowichan Station E. & N. Ry.

WANTED—MODERN FIVE-ROOM BUNGALOW, in exchange for one of the best small four-acre farms in the district, house with modern conveniences, on main road near ELK LAKE. Harry Amphlett, 212 Union Bank Bldg. Phone 5900.

OAK BAY SPECIAL

JUST OFF OAK BAY CAR LINE

WELL-PLANNED seven-room semi-bungalow, consisting of reception-room, dining-room, den and kitchen, and three bedrooms; built-in features, full cemented basement, furnace, new garage, with cement floor and runways. Large lot, nicely treed. Clear title. Price $3,750

Will trade for 15 or 20 acres in Saanich.

H. G. DALBY & CO.

534 View Street Opp. Spencer's

NEAR NORTH QUADRA

In high locations in Saanich, with low taxes, we offer the following:

$4500 OR offer for 5-room bungalow, 3 bedrooms, 3-piece bathroom, 3-piece bathroom, cement-floored basement, with hot air furnace. One acre splendid soil, with fruit trees and other fruit, garage, chicken house.

$2725 FOR 4-room almost new bungalow; large living-room with fireplace and buffet, 3 bedrooms, pantry and kitchen, bathroom with toilet and basin, unfinished attic; basement. Large lot, with chicken house and many fruit trees. House in good shape, decorations new.

$2500 FOR 5-room bungalow, with fireplace, 3 bedrooms, pantry, kitchen, glassed-in back porch, cement-floored basement. Very pretty half-acre garden, young fruit trees, chicken house.

$2000 FOR nearly new 4-room bungalow; in good condition, with bathroom, basement; two lots, with chicken houses, fruit trees and small fruit.

$1500 OR offer for 5-room cottage, containing 3 bedrooms, 3-piece bathroom; two lots, with garage.

A FEW hundred dollars will buy a partly completed 4-room cottage, on two lots. Great possibilities to the man who can finish this cheaply.

GILLESPIE, HART & TODD, LTD.

Realtors 711 Fort Street

WE SPECIALIZE IN LOANS

With Attractive Terms of Repayment

On Residential, Farm or Business Property,

AT THE LOWEST CURRENT RATE OF INTEREST

QUICK DECISIONS. NO DELAY.

Consult Our Loan Department.

Strictly Confidential.

Apply

P. R. BROWN & SONS, LIMITED

1118 Broad Street. Phone 1075

TWO BARGAINS IN SAANICH HOMES WITH ACREAGE

No. 1:

4-ROOM ALMOST NEW COTTAGE, with 2 acres good cleared land, and under cultivation and fruit. Close to sea, school, church, etc. Good transportation, and you get city deliveries.

PRICE, ON TERMS, ONLY

$2000

No. 2

6-ROOM MODERN COTTAGE, with good water supply in the house. 5-17 acres, all cleared and under cultivation, fenced and cross-fenced. Good orchard, and windmill, dairy, wash-house, barn, garage, chicken, house, etc. Close to school, church, store.

PRICE, ON TERMS, ONLY

$3900

B.C. LAND & INVESTMENT AGENCY, LTD.

938 Government Street Phone 155

MORTGAGE SALE

$2000 FOR a nice home of 5 rooms, modern conveniences. Situate on a quiet street, handy to car and school. $700 cash handles. Let us show you this one. We know you cannot build a similar home for anything near the price we ask, which, by the way, is only the mortgage value.

COMMERCIAL & FINANCIAL CORN. Ltd., 720 Fort Street

COUNTRY HOUSES ON THE SAANICH PENINSULA

SPARLING

AT DEEP COVE TEL. SIDNEY 80Y

7-ROOM semi-bungalow, off Oak Bay car; garage, etc. Price $4,000, with $500 cash. Or will accept good car as part payment. Box 5936, Colonist.

$2600—EXCELLENT MODERN HOME, in a quiet street, handy to High School, paved street. Extraordinary value. Phone 278 or call R. G. Christy & Co., Ltd., Times Building.

6-ROOMED modern semi-bungalow, cement basement, laundry tubs, two fireplaces. On large corner lot in Oak Bay, with 5-roomed modern cottage in rear, facing side street. Light tax. Being offered at a sacrifice for quick sale at $3,625, terms. T. B. Monk & Co., 1529 Broad St.

HOMES OUR SPECIALTY

$2500—7-ROOM modern house, close in, good locality. Large living-room and dining-room, sliding doors between; pass pantry, kitchen and breakfast-room, 3 good bedrooms, all with closets, basement. This home is easily worth $3,000.

$1800—6-ROOM modern house, close to two cars; basement, open fireplace and all modern conveniences. Terms, $200 cash, balance $25 per month.

$2500—4-ROOM bungalow, new and modern, basement, open fireplace, and all modern conveniences. Terms, $300 cash, balance $25 per month.

$3850—7-ROOM modern house, close to car and beach, commanding beautiful view of Strait. Reception hall, very large living-room, open fireplace; dining-room with handsome built-in buffet; pass pantry to well-lighted kitchen, 4 good bedrooms, 1 with dressing-room; bathroom and toilet separate. Cement basement, furnace. Garage.

THE CITY BROKERAGE

(A. T. Abbey, Mgr.)

635 View Street Phone 515

ACREAGE FOR SALE 43

BEAUTIFUL COWICHAN BAY WATERFRONTAGE—Thirteen acres of excellent land, three in cultivation, nice family orchard, five-room bungalow with open fire, hot and cold water, bath, laundry tubs and garage, telephone and rural mail, also some furniture. For quick sale, will take the very low price of $7,750. TERMS.

WANTED—A $6,000 ranch, five to twenty-five acres, with good house and buildings, within reasonable distance of city. Will trade a nice apartment block, in epicurean shape, well tenanted and producing EIGHTY DOLLARS A MONTH.

HARRY AMPHLETT

212 Union Bank Building Phone 5900

FOX farm—An island, 19 acres, convenient to Victoria. Apply to D. Fraser, Colonist Office. For sale or lease.

NOTICE to Real Estate Agents and others. The waterfront property listed by me at Sunrise Avenue and Beach Drive is off the market. Geo. A. Mayes.

WATERFRONT ACREAGE—Five acres heavy fertile soil, all under cultivation, full bearing orchard. Large seafrontage on sheltered Esquimalt Lagoon. Lovely view, enclosed situation, about seven miles from city, good road all the way. A big snap at $2,150. J. B. Livsey (successor to Grant & Lineham), 564 Seaward Block. Phone 554.

ACREAGE FOR SALE 43 (Continued)

PEMBERTON & SON

A SAANICH BARGAIN

AN exceedingly choice piece of excellent soil, containing TEN ACRES, with a gentle slope off the East Saanich paved road. Seven acres are in Fall wheat, and home bearing orchard. New cottage, barn for about 20 head; good garage. Never-failing water. Good work horse and farm equipment are included in this most reasonable price of $4,000. Half cash and mortgage can be arranged for three years. Owner is in California, which accounts for selling.

GORDON HEAD

THREE ACRES and two lots (fenced) of finest soil, with good 3-roomed house; well and some bearing fruits, on Ruby Rd., within a mile of school, stores, etc. $2,400; one-third cash and easy terms. Immediate occupation.

PEMBERTON & SON

Established 1887

Real Estate, Financial and Insurance Agents

655 Fort Street, Victoria, B.C.

Phone 365

WATERFRONT LOT in the beautiful Saanenas subdivision on Sooke Inner Harbor, with 500 feet frontage on main motor road and same on waterfront. This lot contains over 3½ acres, cleared, fenced and cultivated. Very pretty grove on waterfront. City water available. Price $2,500, on easy terms. Box 5831, Colonist.

GOOD FARM AND BUILDINGS

28½ ACRES, having 20½ acres of good land ploughed, and another 5 acres of good land partly cleared or in bush. Well built, new, six-roomed house, hay barn and cow shed, good water supply from well and also running stream. Close to postoffice and school, in district 35 miles from Victoria. Price $5,000, on terms; or $4,500 cash. This property is good, substantial value for farming.

APPLY BOX 5926, COLONIST

CHEAP COUNTRY HOME WITH CHICKEN HOUSE

2 ACRES of excellent arable land with a slight southern slope, greenhouse with hot water heating plant, 4-roomed modern bungalow, open fireplace. Garage and chicken house. 15 minutes from city by paved road. City water laid on, electric light and phone available. The mortgagee must sell. See this desirable property and make us an offer.

A. E. HARTON,

110 Pemberton Bldg. Phone 5561

$5,000; TERMS

8 ACRES, OVERLOOKING SEA, NEAR VICTORIA. Splendid soil, about 5 acres arable, balance pasture and trees, well drained and fenced with wire. A well-built bungalow, 6 rooms, bath and inside sanitation, hot and cold water, open fire, wide veranda and glassed-in sunroom. Standing in well-kept garden, lawns and spreading oak trees. Splendid view across Strait. Well-built barn, stalls for 8 head, and modern chicken houses. Price cut from $5,500 to $5,000, on terms, or near offer for cash.

9½ ACRES, 6 MILES OUT. COMFORTABLE BUNGALOW, city water; barns and chicken house. Stands high; view over Esquimalt Harbor. Mortgage sale, only $1,750, on easy terms.

G. C. HOWELL, 105 Pemberton Bldg.

IMPROVED AND UNIMPROVED ACREAGE, ETC.

SPARLING

AT DEEP COVE TEL. SIDNEY 80Y

PROPERTY FOR SALE 44

CHEAPER THAN AUCTION SALE PRICES

LOT on Gladstone Avenue, with oak trees $925

LOT in Oak Bay, 52 by 115, with sea view; close to Beach Drive $350

THE GRIFFITH CO., LTD.

101-9 Ribbon-Bone Bldg. Phone 1152

FINEST residential site, Esquimalt Road, one hundred feet, 1-8 acre; price $5,500. Box 5756, Colonist, or phone 6795LI.

FOR Sale—Rockland Avenue property, 160x248, entrance on two streets; ideal site for apartment house. Apply owner, 515 E. Thomas St., Seattle, Wash.

2 LOTS, Gorge-Burnside section, 180 each. Terms given. Act quick. Clear title. Taxes paid.

VICTORIA REALTY CO.

616 View Street Phone 3024

FARMS FOR SALE 47

FINE SEAFRONT FARM AN INCOME PRODUCER

AS A GOING CONCERN—300 ACRES, fronting on the sea, 60 acres under cultivation, 100 acres more suitable for cultivation when cleared, including some clearing. Ever flowing stream, also flowing spring. Complete with stock, including 11 milch cows, a purebred Holstein bull, team of horses, farm implements of all kinds. House of 6 rooms, barn, chicken houses, etc. Cowichan district, V.I.

PRICE $14,000

(Sold 1918 for $40,000, without stock.)

ROBERT GRUBB & SON

Mahon Building, 1113 Government Street

FOR Sale—50 acres, 15 cultivated; eight-room modern house, with bathroom; chicken houses, barn; ready for occupation. Near Cowichan Station. Address Owner, Box 5435, Colonist.

SHEEP AND DAIRY FARM

50 ACRES, having 21 acres of good ploughed land, and another 4½ ready for the plough. Good well and running stream. Large barn. Seven-roomed house, shack, wagon shed, piggery. 3 horses, 50 sheep, 20 ewe lambs; implements and 25 tons of hay. Central location in community, 25 miles from Victoria. $11,500

PERSONAL 56
(Continued)

PERMANENT relief can be obtained from varicose ulcers, bad legs and kindred complaints by the Veros treatment. Testimonials prove it. See Veros Nurse, 731 Fort Street. Phone 2185

PERSONAL Greeting Cards and Folders. A large and exclusive variety to select from. Place your order early at The Colonist, Commercial Department, 1311 Broad Street. Phone 197.

SAFETY razor blades resharpened; razors honed and set, 15c. F. D. Cox, 637 Fort

THOS. PLIMLEY, Ltd., for guaranteed used cars and trucks. Liberal terms. Phone 697.

THE greatest book on health and marriage. It contains priceless information. Price $2. H. J. Dahl, 820 N. Union Ave., Tacoma, Wash.

WATCHES, clocks and jewelry cleaned and repaired. Special prices on chime and grandfather clocks. J. A. Tewsar, Room 116 Woolworth Bldg. Phone 7263

AGENTS WANTED 59

CALENDAR SALESMAN

CALENDAR SALESMAN WANTED to handle quick selling calendar line for Victoria and the Island.

APPLY DOMINION CALENDAR AND PRINTING CO.

709 Lombard Bldg., Winnipeg

TIMBER BROKERS 60

CROWN grant and licensed timber for sale. Cruisers' reports and estimates furnished, with topographical maps. Log brokers, Girdwood & Lewis, Ltd., 117-119 Pemberton Bldg.

LARGE and small tracts of timber, accessible to rail and water, for sale. Wise & Co., Ltd., 109 Pemberton Bldg.

CHEAP TIMBER

NINE HUNDRED ACRES of Crown grant timber, thirty miles from Victoria, close to E. & N. Railway, containing ten million feet of fir and cedar.

PRICE $12,000.

JOHN GREENWOOD
1234 Government Street Phone 757

WE have for sale timber, Crown grant or license, large or small tracts. Pemberton & Son.

RYAN, McINTOSH, HIBBERSON, BLAIR TIMBER CO., LTD., TIMBER CRUISERS, VALUATORS AND CONSULTING ENGINEERS. Timber for sale in large or small tracts, Crown grant or licence, in any part of the Province. 702 BELMONT HOUSE, VICTORIA.

Real Estate Victoria and District
Experienced man, own car, desires position with active firm.
Box 5536 Colonist.

In the Matter of the Estate of ARTHUR LINEHAM, Late of the City of Victoria, Deceased:

NOTICE IS HEREBY GIVEN that all creditors and others having claims against the estate of Arthur Lineham, who died on the 6th day of December, 1923, are required on or before the 1st day of January, 1926, to send by post prepaid or deliver to The Royal Trust Company, one of the executors of the said deceased, their names, addresses, full particulars of their claims, statements of their accounts and the nature of the securities (if any) held by them.

AND FURTHER TAKE NOTICE that after such last mentioned date the executors will proceed to distribute the assets of the deceased among the parties entitled thereto, having regard only to the claims of which they shall then have notice.

DATED this 5th day of November, 1925.

BODWELL & LAWSON,
Solicitors for the Executors.

LAND ACT

Notice of Intention to Apply to Purchase Land in Telegraph Creek, Land Recording District of Cassiar, and situate at McDame, on Dease River.

Take notice that the Stewart Consolidated Gold Mines, Ltd., N.P.L., of Victoria, B.C., an incorporated company, intends to apply for permission to purchase the following described lands:

Commencing at this post planted and marked S.W., and thence Astronomic North 20 chains; thence Ast. East 20 chains; thence Ast. South about 20 chains to left bank of Dease River; thence following Westerly said left bank to point of commencement, and containing forty (40) acres, more or less.

THE STEWART CONSOLIDATED GOLD MINES, LTD., N.P.L.,
Per J. H. Gray, Agent.

Dated Sept. 14th, 1925.

NOTICE

All parties having claims against W. Paterson, Superior Street, are hereby requested to forward certified proof of claim not later than December 1st, to the undersigned.

W. L. CROUCH,
524 Yates St., Victoria, B.C.

MAYNARD & SONS
AUCTIONEERS

As per instructions received from different owners, we will sell at our Salesroom, 727-733 Pandora Avenue

TODAY AT 1:30 P.M.

Very Select and Well-Kept

Furniture, Carpets, Etc.

Including: Very good Brewster Cabinet Grand Piano and Stool, large 3-piece Chesterfield Suite with loose cushions and spring arms, small Chesterfield with Arm Chair to match, Oak Standard Lamp with silk shade, 3 Gramophones and Records, Mahogany Record Cabinet, almost new Oak Davenette, Lady's Secretaire, Oak Hall Stand, large Upholstered Arm Chairs and Rockers, Mahogany and Oak Centre Tables, 3-piece Mahogany Parlor Suite, Oak Morris Chairs with leather cushions, very good Couches, Oak Library Table, Rattan and Reed Arm Chairs and Rockers, very good Wilton and other Carpets and Rugs, several Dining Tables with Chairs to match, large Oak China Cabinet and Buffet combined, Oak Sewing Table, Sideboard, Electric Reading Lamp, very good Paintings and Pictures, China and Glassware, fine lot of English Glasses, Decanter, Tea Sets, Violin and Case, Cash Register, Steel Filing Cabinet, etc., Plated Ware, small Plate Glass Silent Salesman, very good All-Brass Beds, Springs and Felt Mattresses, extra good Iron Beds, Springs and Mattresses, almost new Golden Oak and other Dressers and Stands, Chiffoniers, Chest of Drawers, Camp Cots and Mattresses, Bedroom Tables, Chairs, Rockers, Sanitary Couches, several good Steel Ranges, Cook Stoves, Wood and Coal Heaters and Parlor Stoves, Kitchen Tables, Kitchen Chairs, large assortment of Cooking Utensils, Jam Jars, Crockery and Glassware, Refrigerators, Meat Safes, Wheelbarrows, Biscuit Show Case, Washing Machines, Garden Tools, Mowers, Apples, etc.

Also at 11 o'Clock in Our Stockyard
Usual sale of Poultry, Rabbits, Goats, fresh Vegetables, small Dinghy and Oars, etc.

MAYNARD & SONS
Auctioneers Phone 837

BARTHOLOMEW'S Antiques
Antique and High-Class Furniture Stores
1115 - 1117 - 1119 Fort St. (Near Cook)
Most Entertaining
LARGEST AND BEST SELECTION IN B.C.

Hospital Boards Ask for Sweeping Reform of System

Vancouver Delegation Tells Government Municipalities Regard Obligations to Help Cost of Indigent Cases as Scrap of Paper—Consideration Promised

Vancouver carries out its duties toward the sick and suffering more efficiently than any other city or place in British Columbia, according to the contention of a delegation representing the hospital boards of St. Joseph's Hospital, Victoria, Vancouver and New Westminster, which appeared before the Government at the Parliament Buildings yesterday. In the same statement, it was said that municipalities in the Greater Vancouver area as well as the Interior, regarded as a mere scrap of paper their moral as well as their legal obligation to contribute in the case of bona-fide indigency to the cost of hospital treatment of their citizens when they fall ill in other centres, particularly in Vancouver.

The delegation presented its views through Mr. J. J. Bamfield, director of the Vancouver General Hospital. He reviewed the legislation dealing with the payment of hospital charges by municipalities in respect of indigent people from their area when treated by other hospitals than their own. Lengthy conferences over past years between delegates of the hospitals and municipalities' executives had led to a decision between them last year, in the presence of the Provincial Secretary, that a committee be set up, composed of three members, representing the municipalities, the hospitals and the Government, properly constituted by legislation, which committee would assess the organized districts on the basis of eighty-five cents a day on the total number treated in hospital from each district. The committee would allocate the cost to each district. The decision was agreable to the executives of the municipalities and hospitals, and the Provincial Secretary gave a sympathetic reply to the request for legislation.

Losses Mentioned

"That is where we were left by the municipalities," said Mr. Bamfield. "They left us high and dry, and did not carry out their part of the agreement. As far as we know they did not bring it before their annual convention. Up to the present time this year, our loss is $10,000, or, at the rate of $1,000 a month. The New Westminster Hospital has a loss of $5,000. One municipality owes us as much as $9,000 in the last nine months. We don't say we will lose it, but we are really financing them in the meantime.

The Provincial Secretary—How much have you outstanding for the last twelve months?

Mr. Bamfield—$36,000 in the twelve months.

Mr. Wethers, superintendent, New Westminster Hospital—We have $23,000 outstanding in eighteen months.

Provincial Secretary—What is your proposal, now that your agreement with the municipalities has broken down?

Protection Sought

Mr. Bamfield—You, as a Government, protect yourselves against the municipalities in the matter of financing public works. Why not protect the hospitals, and say they should pay their just dues?

The Provincial Secretary—You can refuse to take their patients.

Mr. Bamfield—No, we will not refuse to take patients, as we believe, when they are sick, it is our public duty to take them.

The Provincial Secretary—What is the proportion of indigents in Vancouver?

Mr. Bamfield—Fifty per cent.

The Minister of Finance—How do you contemplate that the Government should compel the municipalities to meet the obligation.

Mr. Bamfield—We think the hospitals should be in the some position as the municipalities, with the Government.

The Minister of Finance—Do you mean that, in making grants of money to the municipalities, the Government should take cognisance of the fact that they do not meet this claim?

Mr. Bamfield—You are doing it yourself. (Loud laughter.)

The Premier to the Minister of Finance—Now, will you be good. (More laughter.)

Obligations Shirked

The Premier, speaking without consulting his colleagues, he said, remarked that as the position appeared to him, there were people who required hospital attention and who shirked their obligation when they could. The big difficulty was the interpretation of indigency under the Act. What the delegation asked, in effect, was the Government's endorsement of the principle that the municipalities should be responsible for their patients.

Mr. Bamfield—Yes.

The Attorney-General—Would the total amount outstanding for the City of Vancouver liquidate the unpaid accounts of the hospital?

Mr. McVety, chairman, Vancouver General Hospital—It would enable them to meet their obligations.

Mr. Bamfield paid a high tribute to the work done by the Vancouver General Hospital, which was taking care of a vast portion of the sick and injured of British Columbia. The city made its contributions cheerfully without the slightest demur.

The Premier—I think that the Municipalities Act lays an obligation on the municipalities to look after their own sick.

The Attorney-General—In Vancouver they do not require a law to remind them; they carry out their duty.

The Premier—The law was made for the law-breakers, not the law-keepers.

Consideration Promised

The Provincial Secretary endorsed what the Premier had said and promised that the Government would give serious consideration to the matter.

City Objects to Appointment in Westholme Case

Neutral Engineer to Inquire Into Construction Costs Held Unnecessary as Entailing Needless Expense

Accounting Already Made

An accounting of the work actually performed by the city of Victoria amounting to $108,000 and credited to the Westholme Lumber Co., covering costs contracted after the city had taken over the work of construction of the Sooke Lake waterworks system from the company, had been made, according to information brought before the Private Bills Committee of the Legislature at its meeting yesterday by Mr. H. H. Shandley, counsel for Victoria.

Mr. W. J. Taylor, representing the Westholme company, declared that he had no knowledge of any such accounting and adjournment was made until next Tuesday in order that the city might prove its claim that such action had taken place and that the amount of $108,000 had been credited to the company.

The dispute between the Westholme Lumber Company and the city of Victoria is one of long standing, and vigorous opposition to its presentation before the Private Bills Committee was made by the city's representatives who were headed by Mayor J. Carl Pendray and Mr. Shandley. The dispute deals with the cost of the Sooke Lake waterworks system and certain claims advanced by the company, which is now in liquidation.

Appointment Urged

Mr. Taylor urged the appointment of a neutral engineer to inquire into the construction costs, naming Mr. W. W. Bell in this regard, but the city's representatives held that no investigation was necessary. Mr. Shandley pointed out that most of the men who had been connected with the waterworks construction had either left this part of the country or had died, and that, in consequence, an arbitration over costs under these conditions would put the city to enormous and needless expense.

He also drew the attention of the committee to the fact that the company was in liquidation and that in case of victory for the city through arbitration, no collection of money from the company could be made.

Agreement Believed Made

Mr. H. G. Perry, chairman, said that, according to his recollection, both parties in the dispute had agreed to the appointment of a neutral engineer, but that the point at issue had been as to whether the engineer should decide the question arising under clause nine or clause fifteen of the original contract.

V. 2679.

Auction Thursday At 1:30 P. M.
In McCloy's Auction Halls
760 Pandora Avenue

Superior Furniture
English Piano and Miscellaneous Effects
Stoves, Tools, Etc.

Note—Goods Received or Sent For Up to 10 A.M. Thursday

McCLOY & CO.
Auctioneers Phone 1431

V. 2678.

LIVESTOCK SALE
Victoria Public Market
Saturday at 11 A.M.
Cows and Poultry
"Queen Mab," Registered Togg Goat, and Others.
McCLOY & CO.
Market Auctioneers Phone 1431

New Furniture
HOME FURNITURE COMPANY
F. W. BARTHOLOMEW
828 Fort Street Phone 5118

For Colds Grip, Influenza
and as a Preventive
Take Laxative **Bromo Quinine** tablets
Serious illness and complications often follow an ordinary Cold. Check it; use the old Reliable, Safe and Proven Remedy, "Laxative BROMO QUININE." The First and Original Cold and Grip Tablet. Proven Safe for more than a Quarter of a Century.
The box bears this signature—
E. W. Grove
Price 30c. Made in Canada.

Nature Works Havoc With Historic Pile

LONDON, Nov. 24.—The towers, cupolas and gargoyles which adorn the Houses of Parliament, have degenerated into almost shapeless pieces of masonry; but a more serious aspect of the situation is the reported disintegration of the building itself.

Sir Frank Baines, a noted architect in charge of public buildings, has informed a committee of the House of Commons that members of Parliament were in danger as they walked on terraces, of being struck by falling stone. There was no fear of the building collapsing, however, it was too well built for that. But, owing to the combined effects of London's smoky atmosphere and the crystallization of the stonework, the building was in a state of extreme mutilation. Hundreds of loose stones had been removed, and there were still innumerable masses at great heights which could easily be removed by hand.

Sir Frank estimated that it would cost £12,000,000 to erect the building today. He said the repairs would cost about £1,000,000.

Fleet First Bulwark of Defence, Says President of Navy League

Mr. Sam Harris Scores Canada's Unpreparedness—Points to Almost Undefended Condition of Coast—Adequate Mercantile Marine Essential

That the Navy is the Empire's first bulwark of defence, and that no modern navy can operate efficiently without the aid of a mercantile marine, were two lessons the war drove home, according to Mr. Sam Harris, president of the Navy League of Canada, in an address to the local branch of that body at the Empress Hotel last night.

As the efficiency of the fleet and of the mercantile marine depended on the efficiency of personnel, Mr. Harris declared, the Navy League of Canada was formed to teach the youth of the land the principles of seamanship and navigation so that they might take their places in the scheme of Empire defence and Empire commerce.

Mr. Harris dealt at length with the necessity for preparedness in naval matters. The Navy League was opposed to war and jingoism, he said, but it stood for preparedness against any contingency which might arise to disrupt the Empire.

"It is weakness that invites trouble, not strength," he declared.

Achievements

After touching briefly on the founding of the British Navy by Alfred the Great and on its subsequent services to the nation and to humanity in its defeat of the Spanish Armada, in its work in the Napoleonic Wars and in its achievements in the last war, Mr. Harris said:

"The Empire began with the navy. It rose by the sea. It lives by the sea. And, if it ever dies, it will die by the sea."

What, he asked, did Canadians pay for the freedom of the seas—for the privilege of sending grain-laden ships from Vancouver Harbor to traverse the lanes of commerce unmolested? He didn't like to touch on that, Mr. Harris said. It hurt his self-respect. A Canadian paid fifteen cents per capita, while $6 per capita was the contribution in the Motherland.

The speaker said that the United States, a peace-loving country, was spending $600,000,000 a year on armament, while Canada was spending $1,200,000 on her navy.

Need Fighting Power

A contract was valid only to the extent that its terms might be enforced, he declared. We in Canada were making contracts without the power to enforce them if it became necessary to do so. The unanimity of purpose and the solidarity of the Empire were made possible only by the Navy and the mercantile.

After quoting from the Bible to illustrate the necessity of preparedness, Mr. Harris said:

"And yet you can see the Patrician going up this Coast alone; and the Armentieres; the Armentieres—a little bunged up, perhaps, but still afloat."

The public would consent to the enlargement of a police force without protest. The Navy constituted the police force of the sea. But when it was suggested that a new ship be built, there was immediately an outcry.

People argued that war could be abolished by abolishing the navy. But could the audience expect to abolish crime by abolishing the police force, or fire by abolishing the fire-fighting force?

If it was a good policy to insure against calamity in domestic life, it was equally a good policy to insure against calamity in a national sense; for, without, national security all else was vain.

Eliminate Passions

If man could eliminate malice, envy, jealousy, hate and similar vile passions he could eliminate war. While those things existed there could be no peace.

In Canada the situation was that freedom was taken for granted. Canadians were leaning upon others; they were slumbering in self-satisfied repose. Nothing could be more undignified for a self-respecting nation.

The work of the Navy League was to create a sea-consciousness. His audience should appoint themselves missionaries. They should tell the politicians that they were behind them in a sane, reasonable policy for national defence.

Proud of League

While speaking, Mr. Harris was handed a message by a blue-coated cadet. It was from H.M.C.S. Patrician, and said that "The Patrician is proud of the Navy League and its president."

A feature of the evening was the playing of the Boys' Naval Brigade Band under Mr. A. Hodgkins.

The singing of the International Quartette, comprising Messrs. J. W. Davis, W. Jacques, George Petch and Percy Edmunds, was also applauded enthusiastically.

Counsel Enlivens Communist Trial

Reds' Lawyer Accuses Home Secretary of Contempt—Silenced by Judge

LONDON, Nov. 24.—After continuation today of the trial of the twelve Communists charged with seditious conspiracy and violation of the Incitement to Mutiny Act of 1797, one of the counsel for the accused, W. Pringle, asserted that the Home Secretary, Sir William Joynson-Hicks, in a speech at Isle Worth last night was guilty of contempt of court.

Justice Swift, the presiding judge, said:

"If the Home Secretary is guilty of contempt of court you must prove it in the ordinary way, before the proper tribunal."

The counsel showed a disposition to pursue the matter further and remarked:

"I feel it my duty—"

The judge interrupted him before the sentence was finished and intimated that the matter was ended.

"Let me hear no more of it," the judge said.

Later the judge again took Counsel Pringle up sharply when, in arguing in justification of the Communists' speeches and published literature, the counsel attempted to read a speech said to have been made at one time by Lord Carson. The speech in question was not read.

The Home Secretary's speech referred to in court by Counsel Pringle was in reply to Socialists who were interrupting a meeting. Sir William Joynson-Hicks was quoted as saying: "Some of you would be a little the better for a touch of Mussolini's rule," and adding: "I have restrained myself recently and have made no speeches about the Communists, but when the trial is over those of you who are Communists will be ashamed of yourselves."

Joan—"Can you tell me which part of the car it is that causes the most accidents?"

Bertie—"I don't know."

Joan—"Well, it is the nut that holds the steering wheel."

Ontario Looks to West For Winter Coal Supply

TORONTO, Nov. 24.—Hon. Charles McCrea, Minister of Mines, announced today that the Ontario Government would make a further effort to secure additional coal from the Alberta fields in view of the expected shortage as a result of the United States strike. Not only will the Government urge on the Canadian National Railways the necessity of receiving the remaining tonnage of the original 25,000-ton trial order but they will also ask for additional coal under the old rate of $7 a ton.

Greengrocer's Sign in London—"Real Spanish Onions. None of Your Foreign Rubbish Sold Here."

S.P.C.A. Can Report Gratifying Year

Satisfactory Reports Heard at Meeting Last Night—Mr. R. W. Hunter President

At the annual meeting last evening of the Society for the Prevention of Cruelty to Animals the following were elected officers for the ensuing year: President, Mr. R. W. Hunter; first vice-president, Mr. R. T. Williams; second vice-president, Mrs. H. Crane; honorary treasurer, Mr. J. T. Braden; honorary secretary, Miss Dora Kitto.

The following were elected to fill vacancies on the committee: Mrs. O. C. Bass, Mrs. Marcroft, Mrs. W. F. Burton, Capt. Williamson, Mrs. Douglas Smith and Miss Darley.

Mr. Lindley Crease, K.C., was appointed honorary counsel for the society, and Mr. R. T. Green, honorary auditor.

Annual Reports

Annual reports from the secretary and inspector covered the activities of the society for the year in concise form.

In the former Miss Kitto noted the gratifying growth of the organization here, while a resume was made of the types of cases in which the society interests itself, matters of poisoning, general ill-treatment, sores and lameness, slaughtering by cruel methods, consistent chaining of dogs, abandoning of animals, improvement and repair of cattle-guards, and the elimination of performing animal shows and rodeos. Special emphasis was given the subject of chaining dogs.

"A very cruel habit is the constant chaining of dogs; dog owners seem to think that a dog on a chain was a quite natural affair, forgetting that it needs freedom both for its happiness and health."

The number of stray cats, cast out from their kitten days to fend for themselves, was a matter of almost nightmare dimensions to the society and the inspector. Litters of kittens should be destroyed humanely when not wanted. The idea that a cat could pick up a living somehow was thoughtless and unfair, and no one could blame the animal in such circumstances if it did the natural thing and caught birds for a living.

Offer Prizes

It was recorded that the society offers, as part of its work, prizes for the best composition among children on some phase of S.P.C.A. work. The society also holds an Animal Week every year for the purpose of advertising the work, and during the past year there had been held their first pet show. Funds had been helped by a rummage sale, and by the sum of $519.41 bequeathed by the late Miss Emma McCandlish.

In conclusion the secretary recorded with regret the enforced resignation of the president, Mr. W. B. Pease, owing to ill-health.

Numerous Cases

The report of the inspector, Mr. G. T. Maurice, indicated that the society had dealt with 264 cases of suffering animals during the year, and that five convictions had been secured in the seven cases taken to court.

Analysis of the figures gave the following statistics: Cases of cats dealt with, 61 (45 destroyed); cases of 46 dogs, 34 cows (4 destroyed), 41 horses (12 destroyed), 10 birds, 2 sheep, 2 pigs, 5 goats (1 destroyed) and 43 miscellaneous.

In carrying out his duties as inspector Mr. Maurice had traveled over 1,000 miles by motorcycle. Inspection of logging camps and mines had been made part of the society's work during the year.

Thanks were expressed to Sergt. Robt. Owens, of the Provincial Police, and all his men, for ready help; also to Chief Fry and all members of the city police force; to Drs. Hamilton and Keown for assistance; and to Mr. C. Harrison and Mr. E. Tait for help in court.

Two Killed in Smash

BRANDON, Man., Nov. 24.—Two men, presumed to be Jack Duke and Charlie Frame, of Minnedosa, Man., were killed at noon today, two miles east of Knox, when the automobile in which they were riding was struck by an eastbound passenger train on the Canadian National.

Take a Good Look at This Heel

IT is the Goodyear Wingfoot Heel, famous for its lasting spring and its long, long wear. Insist on it when you buy new shoes—hundreds of shoe manufacturers equip their shoes with Goodyear Wingfoots. Ask your shoe repairman for it when you are getting new heels put on your shoes. For men, women and children, Goodyear Wingfoot Heels are guaranteed to outwear any others—a new pair free if yours do not.

Goodyear means Good Wear

GOODYEAR MADE IN CANADA
WINGFOOT HEELS

Famous Old Recipe for Cough Syrup
Easily and cheaply made at home, but it beats them all for quick results.

Thousands of housewives have found that they can save two-thirds of the money usually spent for cough preparations, by using this well-known old recipe for making cough syrup at home. It is simple and cheap but it has no equal for prompt results. It takes right hold of a cough and gives immediate relief, usually stopping an ordinary cough in 24 hours or less.

Get 2½ ounces of Pinex from any druggist, pour it into a 16-oz. bottle and add plain granulated sugar syrup to make 16 ounces. If you prefer, use clarified molasses, honey or corn syrup, instead of sugar syrup. Either way, it tastes good, keeps perfectly, and lasts a family a long time.

It's truly astonishing how quickly it acts, penetrating through every air passage of the throat and lungs—loosens and raises the phlegm, soothes and heals the membranes, and gradually but surely the annoying throat tickle and dreaded cough disappear entirely. Nothing better for bronchitis, spasmodic croup, hoarseness or bronchial asthma.

Pinex is a special and highly concentrated compound of genuine Norway pine extract, known the world over for its healing effect on the membranes.

Avoid disappointment by asking your druggist for "2½ ounces of Pinex" with full directions and don't accept anything else. Guaranteed to give absolute satisfaction or money promptly refunded. The Pinex Co., Toronto, Ont.

Does That Cough Stick On Your Lungs?

Mr. Islay MacNab, Bognor, Ont., writes:—"I was troubled with a terrible cough that I could not get rid of, and my doctor told me that I had a slight touch of bronchitis. Nothing I took seemed to give me any relief until I got a bottle of

Dr. Wood's Norway Pine Syrup

I got such relief by using it that I would advise all those who are subject to bad colds or coughs to keep a bottle of this remedy in their homes all the time."

You don't experiment when you buy "Dr. Wood's" as it has been a household remedy for the past 37 years.

Put up only by The T. Milburn Co., Limited, Toronto, Ont.

Stonewall Jackson Cigar
The Old Favorite
A Yellow Ribbon Through Each Cigar
5¢
Manufactured by General Cigar Company Limited
IMPERIAL TOBACCO COMPANY OF CANADA LIMITED, Sole Distributors

Finance and Commerce

Stocks Suffer Further Drop

Motor Shares Drastically Readjusted—Coppers Heavy—Rails Hold Steady

NEW YORK, Nov. 24.—Stock prices broke to a new low level for the current movement today when selling pressure was renewed against the motors and other vulnerable industrials.

The most drastic readjustment of prices took place in the motor shares. Chrysler opened five points higher at 180, broke to 167 1-2, and then rallied to 171 1-2. General Motors dropped from 111 1-2 to 106, and then snapped back to 107 3-8.

Heaviness of the coppers reflected the easier tendency of the red metal market. Federal Mining & Smelting broke 16 1-2 points to 66 1-2 on a few sales. Sharp recessions also took place in some of the high-priced industrial specialties.

Rails held fairly steady, the only feature of that group being a sharp advance in Norfolk & Western preceding publication of an exceedingly favorable October earnings statement.

Call Money renewed at 4 1-2 per cent, and then advanced to 5 on a withdrawal of funds in anticipation of holiday requirements.

Time money and commercial paper rates were unchanged.

Total sales were 2,001,600 shares

Bond prices fluctuated within narrow limits in today's colorless tradings. Selling pressure, which was directed against virtually all classes of bonds yesterday, relaxed somewhat, and a few recoveries were made. The market on the whole, however, marked time.

Uncertainty over the French Cabinet situation, and the belief that the latest financial measures carried grave dangers of inflation, led to further selling of French obligations early in the day. Support later appeared for the Government's issues, and they recovered fractionally, but losses of a point or so were common among the municipal and railroad bonds.

(All Fractions in Eighths)

	High	Low	Bid
Allis Chalmers	88	87-5	87-6
Allied Chemical	111-4	110	110-6
Amer. Beet Sugar	34-4	34-4	34-4
Amer. Bosch Mag.	37	36-4	37
Amer. Can.	242-6	239-4	241
Amer. Car & Fdy.	106-6	106-3	106-3
Amer. Intl. Corp.	49-3	49	49
Amer. Linseed	46	46	46
Amer. Locomotive	117-1	117	117-1
Amer. Ship & Com.	6-3	6-2	6-2
Amer. Smelters	118-4	118	118-3
Amer. Steel Fdy.	43	43	43
Amer. Sugar	76-3	72	73
Amer. Sum. Tob.	11-7	11-7	11-7
Amer. Tel. & Tel.	141-6	141-3	141-3
Amer. Tobacco	114-4	114	114-4
Amer. Woolens	46-3	46-6	46-5
Anaconda	48-1	47-4	47-4
Atlantic Gulf	65-5	64	64-5
Atchison	122	121	121-4
Baldwin Loco	124-6	122-4	123-4
Baltimore & Ohio	91-4	88-5	89-4
Bethlehem Steel	46-3	46	46-1
Brooklyn Manhat	56-1	55-4	55-6
California Packing	130	128	130
California Pete	30-5	30-4	30-4
Canadian Pacific	148-3	147-4	147-4
Cerro De Pasco	55-5	55	55-2
Central Leather	19-1	19-1	19-1
Chandler	42-4	41-5	42-4
Chesapeake & Ohio	118-3	117-3	117-3
Chic. Gt. Western	11-5	10-2	10-3
Chic., Mil. & St. P.	9-5	9-6	9-5
Chic., Mil. & St. P. pfd.	19	19	19
Chic. & Northwest	71	69-4	69-6
Chic., R.I. & Pac.	45-3	44-7	45
Coca Cola	164	160	160
Colo. Fuel & Iron	32-6	32-4	32-5
Columbia Gas	77-7	77-4	77-4
Cons. Gas	60-4	60	60
Cont. Can.	79-3	76	79
Cont. Motor	11-3	11	11
Corn Products	40-1	38-3	38-5
Cosden Oil	35-2	33-3	35-3
Cuba Amer. Sugar	53-5	52	52
Crucible Steel	78-3	76-4	77
Davison Chemical	36-3	36-4	36-4
Del. Lack. & West	137-1	137-1	137-1
Dodge Bros.	18-1	18-1	18-1
Dodge Bros. pfd.	38-5	38-5	38-1
Dupont Powder	109	102-3	102-5
Elec. Power	38-4	37-3	37-4
Endicott Johnson	68-4	68-4	68-4
Erie	27	26-3	26-4
Erie 1st pfd.	45	41-5	41-5
Famous Players	103-5	103-5	103-5
General Asphalt	56-7	56-3	56-3
General Cigar	103-5	103-0	103-0
General Electric	202	201-4	201-5
General Motors	110-7	106	107-5
Goodrich Rubber	64-3	63-5	64-5
Granby	13-1	13	13
Great North. Ore	37-4	36-5	36-5
Great North. pfd.	75-4	74-5	74-5
Gulf States Steel	55-4	54	54
Houston Oil	70	69-3	69-3
Illinois Central	116-2	116-1	116-2
Inspiration	46-4	45-3	45-4
Intl. Rus. Machine	136-3	136-3	136-5
Intl. Comb. Eng	54-7	53-6	54-4
Intl. Mer. Mar.	8-5	8-4	8-4
Intl. Mer. Mar. pfd	37-4	37-4	37-4
Intl. Nickel	45	44-1	44-3
Kan. City South	46	46	46
Kennecott Copper	56-3	56-5	56
Keystone Tire	3	3	3
Lehigh Valley	81	81	81
Louisiana Oil	10-5	12-4	10-4
Louis. & Nash.	129	128	128
Mack Truck	316-4	315	316
Marland Oil	37-1	36	36-3
Chrysler	139	165-4	172
Mex. Seaboard	11-5	11-1	11-1
Miami	11-3	10-5	10-5
Miss. Pacific	37-4	37-4	37-4
Miss. Pac. pfd.	52-5	52-3	52-3
Montana Power	79	78	79
Montgomery Ward	77	75-4	76-3
Moon Motor	33-4	33	33-5
McObrlode	7-6	7-5	7-5
Motor Wheel	28	28	28-6
National Biscuit	68-1	68-1	68-1
National Lead	163	162-3	162-3
Nevada Cons.	13-7	13-3	13-4
Norfolk & West	147-1	145-4	147-1
North American	64-4	63-5	63-7
Northern Pacific	72-4	72	72-4
N.Y. Central	127	126	126-2
N.Y. N.H. & Hart.	39-7	39	39
N.Y. Ont. & West.	26-6	26-6	26-6
Packard Motor	38-2	36-7	37
Pacific Oil	60-6	59-3	60
Pan American	72-4	71-3	71-3
Pan American "B"	74-4	72-6	72-3
Pennsylvania R.R.	61	60-5	61
People's Gas	119-3	119-3	119-3
Pere Marquette	63-4	63-4	63-4
Phil. Reading Coal	41	41	41
Phillips Pete	44-1	43-4	43-4
Pierce Arrow	38-3	38-4	38-1
Producers & Ref.	14-3	13	13
Pure Oil	26-6	26-4	26-5
Pullman Co.	166-6	164-1	166
Radio	41-3	40	40-6
Rail. Steel Spring	176	164	166
Ray Cons.	13	13	13
Reading	56	55-4	55-5
Rep. Iron & Steel	54-4	53	53
Royal Dutch	54-3	53-5	53-0
Savage Arms	71-5	69-4	69-0
Schulte	134	124	124
Sears Roebuck	216	212	213
Shell Union	24-3	24-4	24-4
Simms Pete	33	28	28
Sinclair Cons.	30-2	29-7	29-7
Sloss Sheffield	115-1	113-4	115-1
Southern Pacific	100	99-4	99-2
Southern Railway	112	111-6	111-7
Standard Oil, Cal.	55-4	53	53-3
Standard Oil, N.J.	43-1	43	43
Standard Oil, Ind.	64	63	63
Stewart Warner	74	73	73-3
St. Louis & S. Pras	56	54	54
Stromberg Carb.	77-4	77-4	77-4
Studebaker	35-3	34-6	34-7
Tennessee Copper	13-5	13-5	13-5
Texas Co.	53	51-3	51-4
Texas Gulf Sulphur	114	111-4	113-4
Texas Pacific R.R.	51	50	50
Tex. Pac. C. & O.	13-7	13-4	13-4
Timken Roller	33-3	32-5	33
Tobacco Prod.	67	65-3	66-1
Tobacco Prod. "A"	104-4	103-1	103-1
Trans. Oil	4-5	4-4	4-3
Union Oil	30-5	30-4	30-4
Union Pacific	143-4	143	143-4
United Fruit	233	226	535
U.S. Cast I. Pipe	183	176	183-5
U.S. Ind. Alco.	78-7	76	77-3
U.S. Rubber	57-5	55-3	57-4
U.S. Steel	128-5	127-1	127-6
Utah Copper	164	164	164
Vanadium	39-1	38-1	38-1
Wabash	49-7	49-3	49-7
Western Union	137-4	136-5	137
Western Pacific	33-4	33-3	33-3
Westing Elec.	73	72-3	72-4
White Motor	55	53-4	54
Willys-Overland	26-3	26-1	26-6
Willys-Overland pfd.	117-4	110-3	113-2
Woolworth	133	133-1	133-1
Worth. Pump	40-2	40-2	40-2

FOREIGN EXCHANGE

NEW YORK, Nov. 24.—Foreign exchanges irregular. Quotations in cents.

Great Britain — Demand 484½; cables 484 7-16; 60-day bills on banks 480½.

France—Demand 3.33; cables 3.43½.
Italy—Demand 4.64½; cables 4.65.
Belgium—Demand 4.52½.
Germany—Demand 23.80.
Holland—Demand 40.16.
Norway—Demand 20.27.
Sweden—Demand 26.75.
Denmark—Demand 24.36.
Switzerland—Demand 19.57½.
Spain—Demand 14.26½.
Greece—Demand 3.38½.
Poland—Demand 1.70.
Czecho-Slovakia—Demand 2.68.
Jugo-Slavia—Demand 1.77.
Austria—Demand .14.
Roumania—Demand .48½.
Argentina—Demand 41.62.
Brazil—Demand 14.12.
Tokio—Demand 42½.
Shanghai—Demand 77½.
Montreal—99 27-32.

Vancouver Stock Exchange

VANCOUVER, Nov. 24.—Today's quotations on the Vancouver Stock Exchange were:

	Bid	Asked
B.C. Silver	1.34	1.38
Bowena Copper		.03½
Bayview		.13
Glacier	.08	.11
Douglas Channel		.01
Forty-Nine	.06	.11
Dunwell	1.31	1.50
Gladstone	27½	28½
Granby	15.00	
Hazelton Gold Cobalt		.03
Independence		.10
Indian Mines	.05½	.07
Int. Coal	.16	
L. & L.	.12	
Marmot Metals		.16
Nat. Silver		.13
Premier	2.33	
Rufus		.18
Selkirks	.03	.04
Silver Crest Mines	.07½	.09
Silversmith	.24	.26
Surf Inlet Hold	.06	.07
Terminus		.50
Ruth Hope	.24	.28
Glenair	1.02	1.06
Vipond	1.19	1.20
Hollinger	17.00	
Teck Hughes	3.15	3.20
Albabasca Oil		.06
B.C. Montana	.00 3-16	
British Petroleum	.06½	.07½
Maple Leaf		.05½
B.C. Power Loan	101.00	
B.C. Tel. com.	122.00	
C. P. R.	142.00	
Gregory Tire & Rubber		1.00

Sales

50,000 B.C. Montana, 60 3-16, 20,000 B.C. Montana, 60 5-16, 50,000 B.C. Montana, 60¾, (6 for) 300 B.C. Silver, $1.35, 200 Gladstone, 29½; 1,000 L. & L., 13½, 100 Premier, 12.37 100 Premier, $2.35, 25,000 Selkirks, .03½, 5,000 Selkirks, .03½; 200 Silversmith, .35; 1,000 Trojan, .03½; 5,000 Trojan, .03½; 40,000 B.C. Montana, .00 3-16; 125,000 B.C. Montana, .00½; 60 Keeley, $1.50; 1,000 L. & L., .13; 100 Premier, $2.38; 130 Premier, 12.57; 1,000 Ruth Hope, .25; 50 Teck Hughes, $2.37.

MONTREAL STOCKS

(All Fractions in Eighths)

	Close
Abitibi	68
Asbestos	44-4
Atlantic Sugar	30-4
Bell Telephone	119-3
Brompton Paper	23
Brazilian Trac.	74-3
Can. Cement com.	102-1
Can. Car Fdy. com.	34
Can. Car Fdy. pfd.	75
Can. S.S. com.	10-4
Can. S.S. pfd.	54-4
Can. Cottons	115
Can. Converters	74
Cons. M. & S.	148
Detroit United	3
Dom. Bridge	97-3
Dom. Glass	57
B.C. Fish & Pack.	37
Dom. Textile	126
Howard Smith	37-7
L. of Woods Mfg.	174
Laurentide Co.	91-3
Montreal Power	206-4
National Breweries	51
Ontario Steel	71
Ogilvie Mlg. Co.	148
Bank of Nova Scotia	280
Ottawa Power	98
Penman's, Ltd.	176
Royal Bank	347
Bank of Montreal	200-5
Shawinigan	160
Spanish River Pulp	98
Spanish River Pulp, pfd.	113-5
Steel of Can	38-4
Twin City Elec.	71
Wayagamac Pulp	63

STERLING EXCHANGE

NEW YORK, Nov. 24.—Sterling exchange, $4.80⅛ for sixty-day bills and $4.84⅛ for demand. Foreign bar silver, 69⅝; Canadian dollars, 5-32 premium; francs, demand 3.82c; lire, demand 4.00½c.

At Victoria

Sterling: Buying, $4.81¾; selling, $4.84⅝.

MORTGAGE MONEY

Available at 7½% and 8%

We Have Money in Hand to Loan on First Mortgages 7½% and 8%

Sums available from $500. Get in touch with our Mortgage Department now. Full information gladly given.

PEMBERTON & SON

625 Fort Street Established 1887 Phones 78 and 388

Bonds Stocks Insurance Real Estate

Argentine Government 6% Gold Bonds, 1959. To Yield 6.15%
City of Medicine Hat Municipal @ 102.60. To Yield 5.75%
Inland Ice & Cold Storage Co. Ltd. 7½% Pref. @ $49 Share
Each preferred share carrying one common as bonus.

ROSS, JOHNSON LTD.

719-21 Port Street, Victoria, B. C. Phones: 7070 and 7071

Wild Session on Winnipeg 'Change

Bulls Take Charge of Wheat From Opening and Prices Climb Rapidly

WINNIPEG, Nov. 24.—Predictions of $1.50 a bushel wheat were realized here today in one of the wildest sessions of the Winnipeg grain exchange since the start of the present crop movement.

It was a real old-fashioned "bull" market, and right from the start prices began to climb and did not stop until November had reached a high record mark of $1.50⅝. On the extreme bulge of the day quotations were 6⅝ to 7⅝ cents above the close of Monday.

Coarse grains followed the general advance in wheat, with rye a special feature at 5 cents above Monday's close.

Wheat closed strong at 6½ to 6⅝ cents higher, November $1.50⅛, December $1.45⅝, May $1.47⅞ and July $1.47¼. December and May showed the record gains of 6⅝ cents. There was a large trade, exporters buying against sales at seaboard, shorts covering, and considerable reinstatement of "long" lines.

Many factors contributed to the rise, including limited offerings, sharply higher cables, good export trade, and unfavorable crop reports from the Argentine.

Wheat—	Open	High	Low	Close
Nov.	146⅝	150⅝	146⅝	150⅛
Dec.	143	146¾	143	145⅝
May	141	144⅞	141	144⅞
July	144¼	147¼	142⅝	147¼b
Oats—				
Nov.	47⅛	47⅛	47⅛	47⅛b
Dec.	44⅝	44⅝	44⅝	44⅝
May	47⅝	47	47⅝	47⅝
July				43a
Barley—				
Nov.	65	65⅝	65⅛	65⅛
Dec.	63¼	63⅝	63⅛	63⅛b
May	65	65	65⅝	65⅝b
Flax—				
Nov.	228⅛	229⅛	223	223
Dec.	226⅛	227⅛	226⅛	226⅛
May	234½	235	233	233½
Rye—				
Nov.	85⅛	88⅞	85⅛	88b
Dec.	85⅝	86⅝	85⅝	85⅝b
May	81¼	84⅝	81¼	84⅛

Cash Prices

Wheat—1 nor., 151¼; 2 nor., 147⅝; 3 nor., 144; No. 4, 138⅛; No. 5, 126⅛; No. 6, 110⅛; feed, 100⅛; track, 148⅝.

Oats—2 cw., 51¼; 3 cw., 45; extra 1 feed, 44¼; 1 feed, 42⅝; 2 feed, 40¼; rejected, 36⅝; track, 49¼

Barley—3 cw., 64¼; 4 cw., 60¾; rejected, 58; feed, 55; track, 64⅛.

Flax—1 nwc, 228¼; 2 cw., 224; 3 cw., 213; rejected, 203; track, 226⅛.

Rye—2 cw., 88.

NEW YORK CURB

5 O'CLOCK LIST

Industrials

	Bid	Asked
Acme Coal	6	10
Centrifugal	37½	38
Checker Cab	14⅝	15⅛
Durant Del.	13¼	13⅝
Mesabi	1⅝	1⅞
Stutz	17⅝	18
Reo	23⅝	23⅞
Tob. Prod. Ex.	5	6⅛
Un. Profit Shar.	24	26
Un. Retail Candy	5	9⅛
Cities Serv., com.	58⅛	58⅝
Cities Serv. pfd.	14⅛	14⅝
Cities Serv. bkrs.	19⅛	19⅝
Am. Gas 6%.	78	81
Lehigh Pow. Secs.	182	183
Natl. Pow. Lite	420	435

Oils

	Bid	Asked
Carib.	6⅛	3⅝
Glenrock	12	20
Int. Petr.	9⅝	6⅝
Marl. Mex.	7⅝	7⅞
Mexico Oil		.10
Cont. Oil	23⅛	23⅝
Noble Oil	4	5
Pennock Oil	22⅝	21⅛
Ryan Cons.	5⅛	3⅛
Napulps	1	.25
Roll Er. Prod.	3.25	3.50
Roll Cr. Cons.	5⅝	6
Wilcox	37	73⅛
City	40	11⅝
Stu	24	24⅛
Kpc.	3⅝	3⅞

Mines

	Bid	Asked
Arizona Globe	.16	.20
Butte and W.	11	13
Cal. Jerome	.15	.18
Cons. Copr.	2⅛	2⅛
Cresson	3⅝	3
Delores	.66	.75
Eureka		.9
Herla	17⅛	17⅛
Hollinger	17	17⅛
Int. Tungsten	1 1-16	1⅛
Kerr Lake	1⅛	1⅛
Mason Valley	1⅛	1⅛
Nipissing	4⅝	4⅞
Ohio Copper	.16	.19
Teck Hughes	3 3-16	3⅛
Un. Eastern	.05	.06
Un. Verde Ex	.26	.27
Wayne Coal	.10	.40

Winnipeg Grain Letter

(Supplied by R. P. Clark & Co., Ltd.)

WINNIPEG, Nov. 24. — Wheat: Further unfavorable news from Argentina with black rust appearing in the central provinces and weather very favorable its development and consequent decrease in yields and quality gave worlds wheat markets a very bullish tone today with prices considerably higher everywhere. Liverpool cables came 4⅝d. higher, which sent this market away to a remarkable start, opening figures being from 2⅝ to 4 cents above the previous close. On the extreme bulges prices were 6⅝ cents to 7¼ cents higher and closing figures were 6⅛ to 6⅝ cents up for the day. Exporters were active throughout, reporting all overnight offerings accepted and new business being worked. Total export sales were estimated around 3,000,000 bushels, mostly Manitobas. Shorts were forced to cover early, while there was considerable reinstatement of long lines. Offerings were none too plentiful, coming largely from longs who were taking profit and some hedging by elevator companies. This market was relatively stronger than Chicago which is not surprising as American markets have been on a domestic basis for some time, but with the world getting on a basis where demand is fully equal to supply. It is only natural that lower markets with surplus supplies should respond to this situation readily.

There was a good demand for all grains of cash wheat but the contract grades were the most active. Spreads on these grades were 1¼ better, the toughs were wanted and quotations were much better than at the previous close. The market looks higher to us in spite of today's big advance and we advocate purchase on all recessions.

Coarse grains: The oats and barley were dull with a very light trade passing but there was excellent buying of rye in all futures which led to sharp advances. Export buying of rye fairly large. Coarse grains continue to follow the trend of wheat.

Flax: Steady but dull market. Prices unchanged to 2 cents higher. American crushers continue to absorb readily all offerings of cash flax.

Silverado Ore Rich in Gold

Recent Assay Shows High Values With Most Precious Metal Richest in Content

The Silverado Mine at Stewart is showing very high values in its gold contents. A recent assay made from samples taken across the face of the vein in which the work is now being carried on, gave a value of $524.30 in the precious metals. The assay showed 17.43 ounces in gold, valued at $348.60, while the silver content was 251 ounces, with a value of $175.70.

Mr. Robert M. Stewart, president of the company, who has just received this assay, is exceedingly well pleased. He points out that the high constituent of gold affords room for satisfaction.

In this ore the gold values are not in evidence upon examination. There are showings of native silver, but the gold has been concealed more effectively by nature.

It is, therefore, a more difficult matter to select samples that would assuredly give high values in this rich content. It is considered gratifying, therefore, to find that from samples taken across the face of the workings the values are so relatively high in the more precious metal.

Chicago Grain

(Supplied by B.C. Bond Corpn., Ltd.)

CHICAGO, Nov. 24. — Wheat: Opened opened strong with a bulge of 3 to 5 cents due to covering of those who went home short yesterday and general commission house buying on bullish crop reports from the Argentine. Liverpool closed 2⅝ to 5 pence higher and Buenos Aires was 5¼ to 5⅝ cents higher. Reports of good export demand, sales estimated at 2 to 3 million bushels. Heavy profit-taking checked the advance and caused a reaction of over a cent from the day's best prices. We do not care to follow these extreme advances, but would at least wait until December is out of the way to pick up some wheat on the sharp declines.

Corn: Was strong in sympathy with wheat and averaged higher. Seaboard estimated 1,000,000 bushels taken for export. This is the largest business of this character for some time. Country movement is increasing.

Wheat—	Open	High	Low	Close
May (new)	140	151½	150	150⅝
May	133⅛	138⅝	137½	138⅛
July	143	146	142⅛	144⅞
Dec. (new)	161⅝	162⅝	161⅛	162
Dec.	161⅞	163⅛	161	161
Corn—				
May	73⅝	76⅝	73⅛	75½
July	75⅝	78⅝	75⅝	80⅝
Dec.	72⅞	74⅝	72⅞	74⅝
Oats—				
May	42⅝	43⅝	41	43⅛a
July	40⅝	43⅞	40⅝	43⅞
Dec.	38⅝	39⅞	38⅝	39⅝
Rye—				
May	92	97⅝	95⅛	97
Dec.	88⅛	90⅝	88⅛	90⅛

VICTORIA EXCHANGE

Mining

	Bid	Asked
B.C. Silver	1.36	1.50
Boundary Red Mountain	.10	
Ilowena Copper		.10
Cork Province	.03	
Dourias Channel		.02
Dunwell Mines	1.36	1.40
Dunwell Mines, partly pd.	.30	.75
Glacier Creek	.07	.10
Gladstone	.25	
Gleaner		.70
Granby	14.00	13.00
Howe Sound	33.00	
Independence		.16
Indian Mines		.10
International Coal	.10	
L. & L. Glacier		.10
Lakeview		.03
Marmot Metals		.15
McMillivray Coal		.75
Phoenix		.15
Porter Idaho	.09	.12
Premier Mines	3.26	3.30
Rufus		.12
Selkirks		.05
Silverado		.06
Sheep Creek Cons.		.09½
Silver Crest Mines		.05
Silversmith	.30	.35
Standard Silver Lead	.24	
Sunloch Mines		.50
Surf Inlet Gold		.05
Terminus		.50
Victoria		.16

Oils

	Bid	Asked
British Petroleum	.13	
Spartan Oil		.00⅛
Sweetgrass		.00⅝
Trojan Oil		.00⅝
B.C. Montana	.05 3-16	.00⅛

Miscellaneous

	Bid	Asked
Aimal Appliance		.50
Canada National Fire		35.50
Great West Perm. Loan		20.00
Gregory Tire & Rubber		1.00
Sales—1,000 Silversmith, .35; 500 Premier, 3.35.		

SILVER MARKETS

NEW YORK, Nov. 24.—Bar silver, 69¼. Mexican dollars, 53⅝.

At London

LONDON, Nov. 24.—Bar silver, 32⅝d per ounce.

TODAY'S RADIO

Programme of Principal Western Broadcasting Stations

CFCT, Victoria, B.C. (Pac. 329.5)—Silent night.

KFI, Los Angeles, Cal. (467)—5:30 p.m., L.A. Examiner matinee programme. 6 p.m., MacDaniel's Nightly Doings and Amusement Information Service. 6:15 p.m., Hewitt's Motorlogue Resort Service. 6:45 p.m., KFI radiotorial period — discussion of current topics, radio, invention, world news, educational progress, etc. 7 p.m., Nick Harris, famous detective, author and lecturer; detective stories proving the folly of committing crime. 7:20 p.m., Wednesday night variety programme with KFI favorites. 8 p.m., weekly programme of the Ventura Refining Company, presenting the Ventura String Quartette and other radio favorites. 9 p.m., programme presented by L.A. Examiner; Wampus Club, featuring baby motion picture stars, E. C. Van Fait, director. 10-11 p.m., an hour of dance music by the Renowned Patrick-Marsh Orchestra, with Betty Patrick (no bigger than a minute) as soloist.

KGO, Oakland, Cal. (361)—11:30 a.m.-1 p.m., luncheon concert, courtesy Pacific States Electric Company. 1:30 p.m., N.Y. and S.F. stock reports and weather. 3-4 p.m., recital by Lloyd Knight, basso. 4-5:30 p.m., concert orchestra of the Hotel St. Francis, San Francisco, Vinton La Ferrara conducting. 5:30 p.m., Mr. Fix-It. 6-7 p.m., dinner concert. 7 p.m., news items, baseball scores, and final reading of weather and stock reports, and S.F. produce news.

KGW, Portland, Ore. (492)—10:30 Weather forecast. 12:30-1:30 p.m., Rose City Trio, courtesy Pacific States Electric Company. 6-7 p.m., dinner concert. 7:30-7:45 p.m., weather, market and police reports, news items. 8-9 p.m., band concert, 7th U.S. Infantry Band. 10-11 p.m., concert from Sherman, Clay & Co. studio

KHJ, Los Angeles, Cal. (405)—1:30 p.m., Fred C. McNab, of Aggeler & Musser Seed Company, will talk. 2:30-3:30 p.m., matinee programme sponsored by the Pacific States Electric Company. 6:30-7:30 p.m., children's programme, presenting Prof. Walter Sylvester Hertzog, radio historian; Dick Winslow, screen juvenile reporter. 7:30 p.m., Pomona College Glee Club. 8 p.m., Dr. Mara Baumgardt, lecturer. 8:30 to 10:30 p.m., programme through the courtesy of the Greater Eagle Rock Club. 10:30-11:30 p.m., Art Hickman's Biltmore Dance Orchestra, Earl Burtnett directing.

KPO, San Francisoc, Cal. (428)—6:40 p.m., Waldemar Lind and the States Restaurant Orchestra. 7-7:30 p.m., Rudy Seiger's Fairmont Hotel Orchestra. 8-9 p.m., programme of the Atwater-Kent artists. 9-10 p.m., dance music by the Goodrich Silvertown Cord Orchestra. 10-11 p.m., Waldemar Lind and the States Restaurant Orchestra.

KFOA, Seattle, Wash. (455)—12:30-1:30 p.m., the Seattle Rotary Club weekly programme by remote control from the Olympic Hotel. 4-5:15 p.m., The Times, Wm. F. Hoffman's Olympic Hotel Concert Orchestra. 6-6:45 p.m., the Pacific States Electric Company dinner hour concert by the Hoffman Orchestra from the Olympic Hotel. 6:45-8:15 p.m., Hooper-Kelly Music Co. musical programme. 8:15 p.m., weather report. 8:30-10 p.m., The Times programme, organ recital from Elks' auditorium.

CFYC, Vancouver, B.C. (411)—11:30-1 p.m., variety programme, courtesy Radio Dealers. 7-7:30 p.m., news and market reports, Vancouver Sun.

KTCL, Seattle, Wash. (306)—10:45-11 a.m., news items and book review.

Wholesale Row

(Revised November 24, 1925)

Eggs	
Fresh Extras, doz.	.63
Fresh Firsts, doz.	.58
Pullets, Extras, doz.	.43
Butter	
Best cartons	.48
Prints, No. 1	.46
Dairy solids	.34
Dairy Prints	.36
Cheese	
B.C. large, lb.	.23
B.C. twins, lb.	.24½
B.C. triplets, lb.	.26
Alberta solids, lb.	.18
Alberta Brittons, lb.	.20
Ontario solids, lb., new, 23; matured	.28½
Ontario twins, lb., new, 24; matured	.29½
Ontario triplets, lb., new, 24½; matured	.29½
Ontario Brittons, Sept. make, lb.	.32
Lard	
Pure Lard—Tierces basis, per lb.	.23
Compound—Tierces basis, per lb.	.17
Vegetables	
Beans, wax, per lb.	.05
Beans, green, per lb.	.05
Beets, per sack	1.75
Cucumber, hothouse, No. 2, per doz.	.35
Cabbage, local, per lb.	.03
Carrots, sack	1.35
Cauliflower, doz.	1.00 to 2.00
Celery, local doz.	.75 to 1.25
Head Lettuce local	.45 and .60
Onions, Okanagan, sack	1.60
Onions, Yakima Spanish, sack	2.00
Parsnips, per sack	1.50
Potatoes, sweet	.07
Potatoes, Mainland	1.75
Potatoes, dry belt, Gems per sack	2.00
Potatoes, dry belt, White, per sack	2.25
Tomatoes, hothouse—	
No. 1, per crt.	2.25
No. 2	1.00
No. 3	.75
Turnips, new, per sack	1.25
Radishes, local, per doz.	M.P.
Green Peppers, lb.	.15
Fruits	
Strawberries	M.P.
Grapes, Thompson seedless	2.25 to 2.5
Grapes, Malaga	2.75
Red Emperor	3.00
Cranberries	.20
Pineapples, fresh Cuban, crt.	M.P.
Pomegranates, crt.	2.50
Apples—	
Winter Banana	1.75
Winesaps	1.25
Delicious	2.75
Wagner	2.25
McIntosh Reds, Okanagan 2.25,	2.50 1.50
Jonathans	2.00 1.50
Local Apples, crt.	.75 1.25
Box Pears, fancy	2.50 to 1.75
Bananas, uncrated, Grade .08; seconds	.06
Bananas, crated, firsts .10; seconds	.09
Arizona Grapefruit, Sunkist	1.75 2.75
Lemons, case	2.50 10.00
Valencia	M.P.
Oranges, Jap. per bundle	1.10
Cantaloupes, 45's to 36's	M.P.
Casaba	.05 to .07
Cocanuts, doz.	1.75
MEAT	
Beef, No. 1 Steers	.21½
Lamb	.29
Lard	.25 .22
Veal	.16 .17
Bacon	.40 .45
Mutton	.22
Hams	.35 .34
Chickens	.35 .37
Fowl	.24 .21
Pork	.18
Geese, fresh	.20
SUGAR	
B.C. Refinery—	
White, per hundred	6.53

Vancouver Island

Mothers' Union Holds Session

Mrs. W. E. Cockshott Addresses Meeting at Shawnigan Lake on Subject

SHAWNIGAN LAKE, Nov. 24.—The quarterly meeting of the Mothers' Union was held, by the kindness of Mrs. Winters, at her home yesterday. Owing to the absence in Victoria of Mrs. C. Ba[illegible] the president, Mrs. W. P. Gooch presided. A letter of regret from the president, who explained that she was not yet strong enough to leave Victoria, and also conveying cheering messages to the members was read by the honorary secretary, Mrs. G. A. Cheeke.

After the close of formal business Mrs. W. E. Cockshutt addressed the meeting on the aims and rules of the Union, which was originally started by Mrs. Sumner, wife of the late Bishop of Winchester.

Hearty thanks were given to Mrs. Cockshett for her address, and to Mrs. Winters for her hospitality. The next meeting will be held in February.

Colonel I. Eardley-Wilmot and Mr. T. S. Gillatt represent the parish of Shawnigan Lake at the annual meeting of the ruridecanal conferences of the northern deanery today at Duncan.

Sidney Social News

SIDNEY, Nov. 23.—The regular weekly meeting of the North Saanich Social Club was held in the club rooms, School Cross Road, with a good attendance. Eleven tables of progressive five hundred were in play, as well as several independent tables. The ladies' prize was won by Mrs. Toomer, after cutting from Mrs. G. McLean, while Mr. Leslie Ricketts captured the gentleman's prize. At the conclusion of the card game a dainty supper was served by Mesdames G. Clarke, Wilson and Carter, after which an enjoyable dance was held, the music being supplied by Mrs. McLean, in her usual excellent manner. The second game in the checker tournament will be held on Wednesday, in the club rooms. A children's concert is to be held, under the auspices of the club, in Berquist Hall, on Friday, December 4. Two pretty plays, "The Fairy Prisoners" and "Little Red Riding Hood," will be acted by the children of North Saanich, and an excellent entertainment is anticipated.

A successful dance was held by the "The Eternal Two" in Berquist Hall, on November 20. Hunt's Orchestra supplied excellent music, which was enjoyed by over one hundred dancers, while Mesdames Crossley, Gilman and A. Critchley provided a dainty supper. The next dance, which will be a benefit one, in aid of the Memorial Park, will be held on December 11.

Miss Florence Hambley, of Victoria, visited at the home of her parents, Mr. and Mrs. J. Hambley, Fourth Street, during the week-end.

Miss G. Bowcott, of Victoria, spent the week-end at the home of her parents, Mr. and Mrs. F. Bowcott, Queen's Avenue.

Miss Stella Simmonds, who has been the guest of Mrs. W. Hearn, Beacon Avenue, has returned to her home in Victoria.

Mr. Burgess, of Vancouver, has been a guest at the home of Mr. and Mrs. Bowman, "Ardmore Grange."

Miss Elizabeth Campbell, of Victoria, has been a visitor at the home of Mrs. S. Brethour, the Orchard.

Entertainment Is Held at Chemainus

Hospital Auxiliary Gives Successful Jiggs Supper and Dance

CHEMAINUS, Nov. 24. — The "Jiggs" supper and dance held on Friday last by the Hospital Auxiliary proved a great success. From half past five until seven supper was served in the old hall, a most delectable repast being provided, the tables being artistically decorated with vases of bronze chrysanthemums. Those in charge of the supper arrangements were Mrs. Frank Reed, Mrs. Taylor, Mrs. Adam, Mrs. G. Read, Mrs. Stevens, Mrs. Halberg, Mrs. J. P. Smith, Mrs. Samen, Mrs. E. M. Cook, Mrs. L. G. Hill, Mrs. Toynbee and Mrs. Jarratt. Assisting in waiting on the tables were Mrs. N. B. Scott, Miss Mamie Robinson, Mrs. Jack Cathcart and Miss Mary Wyllie. During the interval between the supper and dance the Chemainus band rendered an enjoyable programme in the Recreation Hall. Dancing was kept up from 9 p.m. until 2 a.m., a large number being present, Howard Bros.' orchestra supplying the dance music. During the evening Mrs. Davies did a brisk business in the fortune-telling line, the club reading room being used for this purpose. The beautiful quilt made by some of the members of the auxiliary was drawn for during the evening, Mrs. Brodie, of Westholme, holding the lucky ticket. Supper was served to the dancers about midnight, a store of good things again being provided. Mr. George Wilson kindly acted as doorkeeper during the early part of the evening, and Mr. James Cathcart for the latter part. The members of the auxiliary are to be greatly congratulated on the success of their entertainment, the proceeds of which will go towards the Chemainus Hospital.

On Monday afternoon, Mrs. Russell Robinson, assisted by Mrs. S. Robinson, entertained at a most enjoyable tea in honor of Mrs. Lewis Robinson. The tea table was charmingly decorated with bronze chrysanthemums and tiny kewpies, which were presented to the guests as favors. Among those present were: Mrs. Lewis Robinson, Mrs. John Robinson, Mrs. May, Mrs. Neelin, Mrs. Pritchard, Mrs. T. McEwen, Mrs. Trenholme, Miss Mamie Robinson, Mrs. E. M. Cook, Mrs. Smiley, Mrs. L. G. Hill, Mrs. Kirchener, Mrs. McNichol and Mrs. M. Halhed.

Mr. and Mrs. R. Jarratt have gone to Seattle for a fortnight's holiday. During Mr. Jarratt's absence, Mr. Cunningham, of Nanaimo, is in charge of the customs office.

Mr. and Mrs. William Burnett were summoned to Victoria on Sunday, having received the news of the death of Mrs. Burnett's sister, Miss Millington.

Mrs. Griesbach returned recently from Vancouver, having spent some time there and in Victoria with her son and daughter-in-law, General and Mrs. Griesbach.

Mrs. George McMuldrouch, of Victoria, spent the week-end here.

Mrs. Jack Long and Miss Elsie Jacobson came up from Victoria for the week-end, which they spent with Mrs. Jacobson.

The teachers of the Chemainus public school attended the convention held in Duncan, Friday and Saturday of last week.

Mrs. Bonde, accompanied by her sons, spent the week-end in Victoria.

Golden Rule Sunday Will Be Observed

NANAIMO, Nov. 24.—A meeting was held in the Board of Trade rooms last evening for the purpose of organizing the observance here of the International Golden Rule Sunday, December 6. Mayor Harrison, who occupied the chair, has acted at the request of Lieutenant-Governor Walter C. Nichol, and has secured the co-operation of the Ministerial Association and representatives of various city organizations.

Rev. Gordon Tanner, the executive secretary for British Columbia, of Vancouver, was present and gave an outline of the methods of observance being pursued at various points of the Province.

It was decided that a tag day be held and that the committee in charge should be representative ladies of the various women's organizations of the city then present, among whom were Mesdames T. Spencer, C. Meek, R. L. Cain and A. Murdock.

The objects of this international observance will be outlined in the various churches and Sunday schools and are set out in a folder which is furnished through the Vancouver office of the British Columbia Joint Committee of which Major Owen is the chairman.

Mr. S. Gough was appointed the treasurer for Nanaimo.

Organization is proceeding throughout the Province, as well as through all the states to the south. Last year fifty-two countries participated under the distinguished leadership of the League of Nations, which has given a world-wide impetus to the movement.

Card Party Thursday

COLWOOD, Nov. 24.—A 500 party will be held in the Colwood Hotel on Thursday evening, at 8 o'clock, under the auspices of the Hall Committee.

Cowichan Branch Of G.W.V.A. Meets

Officers Are Elected — Express Policy With Regard to Unity Project

DUNCAN, Nov. 24.—The annual general meeting of the Cowichan branch of the G.W.V.A. was held here, in the Association's rooms, last night. In the absence of the president, Mr. John Dick, Comrade R. S. A. Jackson presided at a well-attended meeting.

The reports of the finance and relief committees showed that the Association was still in a sound financial condition, and that funds were being generously expended in necessary relief work. During the year relief was granted from the emergency fund in sixteen cases, and to the amount of $205.78. While no figures were available as to the amount of relief work done by the Women's Auxiliary, it is known that this has been heavy, and probably exceeds that of the G.W.V.A. itself.

The Association reaffirmed its position in support of Earl Haig's scheme of a united veterans' association in Canada, and a letter from the Victoria branch of the Canadian Legion, condemning the activities of a newly-formed organization which has been collecting money and soliciting membership, was endorsed, and the local branch will back the Canadian Legion and other bona fide veterans' organizations in fighting for a genuine movement to unite the returned men of Canada in one organization.

The election of officers resulted as follows: President, R. S. A. Jackson; first vice-president, T. Dunkley; second vice-president, J. H. C. L. Frank; secretary, A. Bischlager; treasurer, W. H. Hatter. Executive committee: Comrades Knox, Smythe, Barry, Dick, Sergeant, Gorton, Groves, Huntington, Castley, Potter, Mainguy and Gartside-Spaight. Emergency committee: Comrades Hatter, Knox, and Jackson. Relief committee: Comrades Knox and Bischlager. House committee: Comrades Gorton and Giles.

North Saanich Loses Pioneer

Was Among First to Introduce Hop Growing in North Saanich

The death occurred at Resthaven Sanitarium, early Monday morning last, of William Towner, one of the earliest pioneers of North Saanich.

Mr. Towner came to British Columbia over sixty years ago, and purchased a large farm at Deep Cove, where he soon made a name for himself throughout the cities of the Pacific Coast, as the producer of some of the finest hops.

Some few years ago, owing to advanced age, he retired from active farming, handing the property over to his nieces, one of whom, Miss Bartholomew, had been his constant companion for the past twenty years.

During his lengthy residence in North Saanich, Mr. Towner won the respect of the residents, and there is no doubt that much regret is felt at his passing, not alone by the residents of North Saanich, but among many of the pioneer business men of Victoria, to whom he was well known.

Owing to the death of her late majesty Queen Alexandra, the bridge and five hundred drive, which was to have been held on Thursday next, under the auspices of the Allies Chapter, I.O.D.E., has been indefinitely postponed.

Masquerade Dance Held at Headquarters

COURTENAY, Nov. 22.—The masquerade dance at Headquarters was enjoyed so much on Saturday night that dancing continued until a late hour. Some two hundred and fifty dancers, including a large number in costume, were on the floor. The prize winners were as follows: Best dressed lady, Mrs. L. G. Fiss as a seventeenth century man; best dressed lady, Miss L. King as a seventeenth century lady, for national costumes, Mr. R. Martin, Highlander; Mrs. I. Parkin as statue of Liberty, Mrs. J. Armstrong as Uncle Sam, Mrs. C. W. McKiver as a Japanese; best sustained characters, Mr. R. J. Downey as Othello, Mrs. Len. Harding, Spanish dancer; Miss R. Dauncey, "Rob Roy," and Mrs. J. Tukham as a shepherdess; best comic characters, Mr. J. Pettigrew as a South Sea Islander; hobo, Mr. R. Graham.

Special prizes, given by the Comox Logging and Railway Company and the Piket Electric, of Courtenay, were won by Mrs. D. Marsh as the spirit of the forest and Miss Cainan as a Red Cross Nurse. Owing to a very large number of other excellent fancy costumes, the judges, Mr. and Mrs. L. D. Piket and Mr. Ed. Cainan, experienced great difficulty in making the awards; but it was evident that their decisions were popular by the applause that greeted the various awards. The dance music of Moody's Orchestra, on this occasion, was of the best, the players being in extra good form. The catering, in the hands of Mr. D. M. Isenor, was in the usual generous Headquarters style.

Mission Band Organized

KEATING, Nov. 24.—The Mission Band was organized on Wednesday afternoon, November 18, at the South Saanich Union Church, when Mrs. Christie, assistant district organizer, assisted by Miss Spencer, district secretary, both of Victoria, were present at the meeting and organized the band, also superintending the election of officers. Those elected were: Miss Lillian Dearing, superintendent; Miss Sadie Patterson, president; Miss Alice Styan, vice-president; Ivan Randall, recording secretary; Ida Heyer, corresponding secretary; Leo Styan, treasurer.

The band meets every Wednesday afternoon at 3:30 p.m., and all children in the district are welcome to attend.

Miss Violet McNally was a visitor to the home of her parents over the week-end.

Mr. J. Wood, East Saanich Road, returned to his home last week after spending several months on the prairies.

Advancing Years can never efface your memory of childhood sweetness if your memories are photographed.

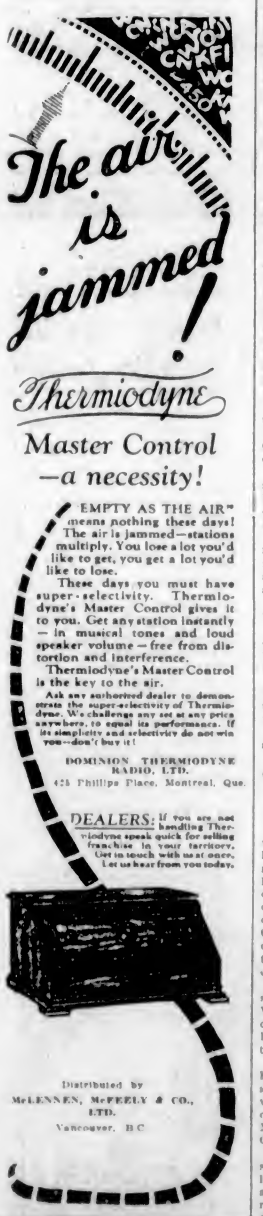

Thermiodyne

Master Control —a necessity!

"EMPTY AS THE AIR" means nothing these days! The air is jammed—stations multiply. You lose a lot you'd like to get, you get a lot you'd like to lose.

These days you must have super-selectivity. Thermiodyne's Master Control gives it to you. Get any station instantly — in musical tones and loud speaker volume — free from distortion and interference.

Thermiodyne's Master Control is the key to the air.

Ask any authorized dealer to demonstrate the super-selectivity of Thermiodyne. We challenge any set at any price anywhere, to equal its performance. If its simplicity and selectivity do not win you—don't buy it!

DOMINION THERMIODYNE RADIO, LTD.
425 Phillips Place, Montreal, Que.

DEALERS: If you are not handling Thermiodyne speak quick for selling franchise in your territory. Get in touch with us at once. Let us hear from you today.

Distributed by McLENNEN, McFEELY & CO., LTD.
Vancouver, B.C.

AGENTS
Automotive Equipment House
738 Yates Street, Victoria, B.C. Phone 390

DISTRIBUTORS
A. E. Humphries Motors Limited
925 Yates Street Phone 179

BEST QUALITIES — DAVID SPENCER, LIMITED — SUPERIOR VALUES
Store Hours—9 A.M. to 6 P.M. Wednesday to 1 P.M.

Many Outstanding Values Throughout the Store for Wednesday Morning

Women's Smart Style
Flannel Dresses
A Wednesday Morning Bargain, Each
$6.90

Flannel Dresses in straight lines and very smart in appearance. They have three-quarter or long sleeves, Peter Pan and Bramley collars. Plain shades with contrasting collars and cuffs; neatly belted or with tie girdles. Shades prominent are scarlet, rust, henna, orange, brown, fawn, powder blue, green and sand. Sizes 16 to 42. A striking value, each $6.90
Don't miss this opportunity to get one of these dainty Dresses at this low price. They are very becoming and fashionable.—Mantle Dept., 1st Floor

Women's and Misses' Fall Weight
Tailored Coats
A Wednesday Morning Special at
$8.90

Coats of heavy-weight, double-faced tweed, cut blanket cloth and plaid material; smart utility styles, with full or half belt, double-breasted, with set-in or raglan sleeves, notch collars, and half lined. Sizes 16 to 42. Extraordinary value for $8.90
—Mantles, 1st Floor

Children's Flannelette Wear
This Morning's Bargains

White Flannelette Bloomers, with elastic at waist and knee; good quality, in sizes for 2 to 12 years. Special, a pair ..... 50¢
Children's White Flannelette Sleepers, without feet; sizes for 2 and 4 years. Also a few sleepers in grey flannelette, in sizes for 2 and 4 years. Special this morning, a suit ..... 75¢
White Flannelette Princess Slips, nice quality, with embroidery frill at bottom. Special ..... 50¢
—Children's Wear, 1st Floor

Lace Curtains
Special Half-Day Bargains Today

Nottingham Lace Curtains, 2½ yards long; 36 inches wide; a good serviceable quality; fine design in white only. Special, a pair, $1.49
Swiss Lace Curtains, 2½ yards long, 40 inches wide; fine applique border on good quality plain net; ivory color only. A pair, $4.25
Swiss Lace Curtains, 2½ yards long, 40 inches wide; fine embroidered border on superior quality net; ivory only. Special, pair, $6.75
—Draperies, 2nd Floor

Women's Footwear Values
On the Bargain Highway

A Great Selection—Pumps, Oxfords and Brogues $3.95
Many new lines of Pumps and Oxfords are now being shown on the Bargain Highway at this price, including patent leather, black kid, brown kid, brown calf or black satin.
The Shoes are absolutely dependable, the styles right, and the price extraordinarily low.
—Shoe Section, Bargain Highway, Arcade Bldg.

All-Wool Turtle-Neck
Pull-Overs
Special This Morning
$3.95

Nice medium weight Turtle-Neck Pull-Overs, straight style, with body of plain knit and collar and cuffs of fancy stitch. Shown in black, green, pansy, brown and white. Special this morning at ... $3.95
—Sweaters, 1st Floor

Clearing 36 Tricolette and Voile
Over-Blouses
This Morning at, Each, $1.00

Tricolette Over-Blouses, with round necks, short sleeves and band at bottom; in black and white. Voile Blouses with long sleeves and plain or embroidered front, Bramley collars or Peter Pan collars. Special Clearance Price, each $1.00
—Blouses, 1st Floor

Women's Fleece-Lined
Bloomers
This Morning's Bargains

75c and 90c

Women's Fleece-Lined Bloomers, with large gusset and elastic at band and knees; navy and saxe shades. Sizes 36, 38 and 40 ..... 75c
Heavy Fleece-Lined Bloomers, with extra large size gusset. Superior wearing garments. All sizes, 36 to 40. Special, a pair 90c
"Velva" Fleeced Cotton Bloomers, with large gusset and elastic at band and knees. Excellent wearing bloomers. Great value, a pair 90c
"Velva" Vests in all styles, with wide or narrow shoulder straps, low neck and short sleeves or high neck and long sleeves. All one price, each 90c
—Knit Underwear, 1st Floor

Wrap Girdles
Exceptionally Good Value at
$2.95

Made of sections of elastic and pink brocade, with low bust and long hip, these girdles are perfect fitting, lightly boned and finished with four hose supporters. Really excellent value at, each $2.95
—Corsets, 1st Floor

New Out-Size Flannelette Nightgowns
In Slip-Over Styles, $1.75

Slip-Over Gowns in extra large sizes, made from good quality flannelette, with short sleeves and round necks, trimmed with embroidery and lace. Special at $1.75
Slip-Over Flannelette Gowns in extra large sizes, made with V neck and elbow length sleeves; embroidery trimmed. Special at $1.75
Good selection of High and Long-Sleeve Flannelette Gowns in out-sizes. Priced from ..... $1.65 to $2.75
—Whitewear, 1st Floor

Men's Sweater Coats
Three Bargains Worth Your Attention This Morning

Penman's All-Wool Sweater Coats, jersey cloth; warm, comfortable Sweaters, with V-shape neck and two pockets; jacket sleeves; camel shade only. Three dozen only to clear. Regular price $2.75, for $1.95
Men's Heavy Rib Pull-Over Vests, V neck and sleeveless. Shown in plain colors or plain with contrasting stripes on collar. Regular price, $1.50. Special, each $1.00
Penman's Brand Heavy Rib Pull-Over Sweaters, with shawl collars with contrast stripe on neck. Each $2.75
—Men's Furnishings, Main Floor

Men's Art Silk and Silk Ties
Two Exceptional Values for Today

25 dozen Men's Art Silk Knitted Ties, shown in a large assortment of fancy stripes. These will be put up in individual boxes for Christmas Gifts. Regular, each, 75c. Special, each ..... 50¢
or two for ..... 95¢
25 Dozen Men's Silk Ties, new goods just arrived for Christmas gifts. Each tie put up in an individual Christmas gift box. Assorted patterns in brocades and fancy stripes. Regular price $1.00, for ..... 75¢
—Men's Furnishings, Main Floor

Drug Sundries and Toilet Articles
SCOTT'S EMULSION, large $1.30 size ..... 84¢
Small 65c size ..... 42¢
PEPSODENT TOOTH PASTE, large tube ..... 45¢
KOLYNOS TOOTH PASTE, formerly 65c. Now, per tube ..... 35¢
POND'S VANISHING CREAM and POND'S COLD CREAM, a jar ..... 43¢
KENNEDY'S STOMACH BITTERS, large size bottles for ..... 98¢
CASTILE SOAP, pure olive oil French soap, 6 tablets, for ..... 25¢
TOOTH BRUSHES. A selection of excellent brushes; values to 50c. Your choice ..... 25¢